

Volume 21 Number 2

2nd Quarter 2004

ISSN 1055-8616

American Society for Philatelic Pages & Panels

Founded by Bud Scrantom, 1984 - 20th Anniversary - 2004

APS Affiliate #165 - AFDCS Chapter #87

THE PAGE & PANEL JOURNAL

THE CADET CHAPEL
U.S. AIR FORCE ACADEMY
COLORADO SPRINGS,
COLORADO

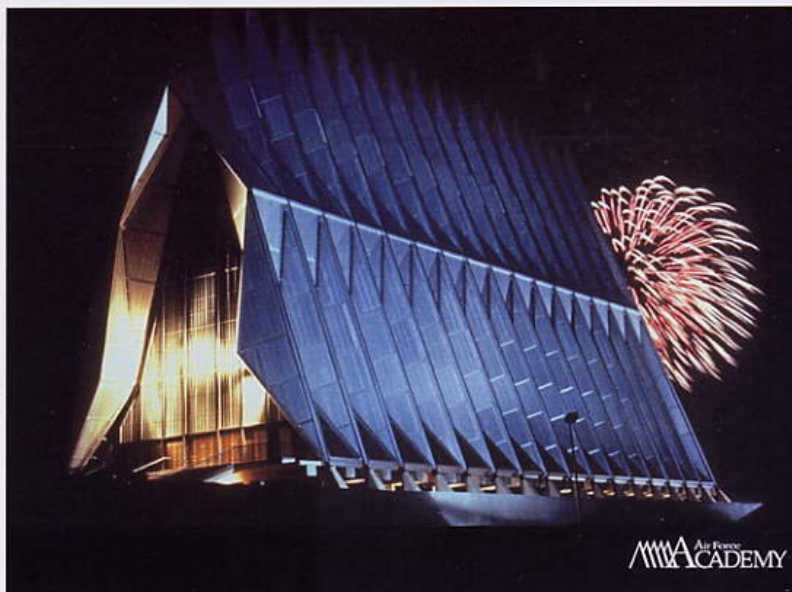

TEXPEX 2004

HONORS THE UNITED STATES AIR FORCE ACADEMY, 1954-2004



A.S.P.P.P.

Committee Assignments

Membership Committee:

Gerald Blankenship, Chairman
Ron Walenciak

Election Committee:

Lloyd de Vries, Chairman
PO Box 561
Paramus, NJ 07653-0561

TEXPEX 2004 Dallas TX:

Gerald Blankenship, Show Coordinator

AMERICOVER 2004 Indianapolis, IN:

Gerald Blankenship, Show Coordinator

Ethics Committee:

Gary West, Chairman

Auction Chairman:

Gerald Blankenship

USPS Liaison:

Ron Walenciak

APS Representative:

Gerald Blankenship

The Page & Panel Journal is published quarterly by the American Society for Philatelic Pages & Panels and mailed during March, June, September and December. Opinions expressed within this publication are solely those of the authors, and may not represent those of the ASPPP and/or its Board of Directors.

ASPPP Membership dues are \$15/1-year, \$29/2-years or \$43/3-years to US addresses, \$21/year to Foreign addresses. To join or for additional information on membership in the ASPPP, which includes a subscription to *The Page & Panel Journal*, write to Gerald Blankenship at PO Box 475, Crosby TX 77532 or email asppp134@aol.com.

Advertising Rates: Full-page display ads are available at \$50 per page; half-page ads are \$30. All display ads require camera-ready copy or scanned image (jpeg file preferred) and payment in advance. Call, email or write the Editor to reserve your ad space.

Board of Directors

Ron Walenciak (#200L), President & Editor

email: ronw@asppp.org

PO Box 1042, Washington Twp., NJ 07676
201-724-2613

Gerald Blankenship (#134CL), Vice President

email: asppp134@aol.com

PO Box 475, Crosby, TX 77532
281-324-2709

John Ngai (#1340L), Secretary/Treasurer

email: johnn@asppp.org

PO Box 381, Rego Park, NY 11374
718-275-2916

Bud Scrantom (#101CL), Founder

email: asppp101@comcast.net

1138 Princeton Dr., Richardson, TX 75081
972-644-2153

David Weinberg (#250L)

email: dnweinberg@aol.com

1613 16th Ln., Lake Worth, FL 33463-4360
561-439-8977

Gary West (#960L)

email: gary_ufo44@hotmail.com

506 North 14th, Laporte, TX 77571
281-471-8984

May Day Taylor (#2227)

email: mdt@ubs4cars.com

100 Grafton St., Chevy Chase, MD 20815
301-657-1920

David G. Jones (#2275)

email: ciadmilefailte2002@yahoo.com

184 Larkin Dr., Nepean, Ont Canada K2J 1H9

Jim Canon, Immediate Past President

(1928-2003)

TABLE OF CONTENTS

The Page & Panel Journal, Volume 21 Number 2

On the Cover: TEXPEX 2004 created a Panel for the Air Force Academy stamp, which had a special Second Day of Issue ceremony and cancellation at the show. The show was also the site of

the ASPPP's 20th Anniversary membership meeting. The Panel was sold without stamps affixed, so collectors could create their own configurations, like this 3-day show-cancel panel.

Board of Directors/Committees	2
Opening Remarks	3
by Ron Walenciak	
President's Message	4
by Ron Walenciak	
Signers of Porter Philatelic Pages	5
by Robert Porter	
2004 ASPPP Annual Auction Report	8
by Gerald Blankenship	
Auction Conditions of Sale	8
Auction Lots	9-35
Auction Bid Sheet	36
Auction Terms and Abbreviations	36

20th Anniversary Meeting Minutes	37
by John Ngai	
New Board Member: David Jones	38
by Ron Walenciak	
Membership Report	39
For Sale by the ASPPP	41
Member Ads	42
Renewal Application	43
TEXPEX Show photo (back cover)	44

OPENING REMARKS

By ASPPP Editor Ron Walenciak

And here it is... the Annual Auction issue! It might be arriving a little later than usual, mainly due to a new job on my part that has taken up much more of my time, leaving less for hobbies.

If you are really involved in the ASPPP or Pages and Panels (the auction, meetings, and/or the latest information on Pages and Panels) you should make sure you check the www.asppp.org website; most things happen first on the web. The auction lots, for example, were listed on the web as a downloadable Excel spreadsheet in late April. We also maintain a list of everyone's email addresses so that we can contact you quickly if anything occurs that could effect Pages or Panels. I didn't include the Web Site Update page this quarter, but it will be back next time.

In this issue we have articles about the TEXPEX meeting in Dallas and the second of Robert Porter's articles on Signers of Porter Philatelic Pages. We also officially welcome "new" Board Member David Jones.

I ask you to place your bids in the auction. The commission the ASPPP collects (and the sale of ASPPP-owned material) helps us to keep the society going and allows us to send the *Journal* by first class mail.

Once again, I'd like to see if anyone is interested in taking over the Editor's position. It's a volunteer job, but it can be very rewarding. Email me at ronw@asppp.org or contact me at my address on page 2. Thanks.

PRESIDENT'S MESSAGE

By Ron Walenciak

In April we visited Dallas, Texas for TEXPEX and the 20th Anniversary meeting of the ASPPP. The show was well run; the design was perfect for societies, with society tables facing the entrance way so that everyone had to pass by them on their way into the show. That's something that other organizations should learn from; it is so simple, and there's no reason not to support societies that work so hard to educate others in the various areas of stamp collecting.

ASPPP member turnout was low (once again). I'm at a loss to figure out how to get members to come to a show or meeting. We've tried giving stuff away (a 1972 Panel year set in Houston, a Lifetime membership in New York), renting a suite so we could trade Pages (New York), and sharing a hospitality room with the ACPS (St Louis?). We had Gordon Morrison talk about the early days of Pages and Panels at a meeting in Chicago, and Cassandra Abdelmeguid visit to discuss our needs and Pages and Panels in both

Houston and Chicago. If you've come to a show or meeting, can you tell me what enticed you to come? If you haven't, can you tell me what would make you come?

Unfortunately, our Founder Bud Scrantom couldn't make it to the meeting, so the Board Members went over to his house and visited with him for a while. A plaque was made and the certificate signed by the Board Members present, and then presented to Bud. The plaque read:

"American Society for Philatelic Pages & Panels honors Bud Scrantom for twenty years of commitment and dedication to the society he founded on this, our 20th Anniversary, at TEXPEX April 3, 2004."

Gerald Blankenship took the photo below showing (standing) Gary West, David Weinberg, John Ngai and myself. Another photo with Gerald taken by David is on the website.



SIGNERS OF PORTER PHILATELIC PAGES

By Robert F. Porter

Grandmaw Liberty

I discovered "Grandmaw Liberty" (Mrs. Robert Sager) in a published article by Dick Shoemaker, an executive in a computer company. He told how he became one of her "adopted grandsons", the title she gave to those with whom she corresponded, and he encouraged his readers to write to her if they wanted to have a friend who would love them and pray for them. I wrote my first letter to her in January 1984, immediately after reading his article.

I now have a two-inch, three-ring notebook full of her letters to me and articles about her that I have accumulated through the years that followed. Her letters were written on 5 1/2 x 8 1/2 sheets, both sides, in easy to read handwriting despite severe arthritis and other crippling physical problems. Her letters averaged 10 pages. My heart is moved each time I reread them. My last letter from her is dated October 11, 1992. She died April 13, 1993. It was an honor to be one of her adopted grandsons, of which she had hundreds. She wrote thousands of letters.

I quote from one. "I write propped up on the couch, in the living room, where I also sleep, sitting up, against a great pile of pillows. But, I wouldn't trade my corner for anyone's vast domain."

She was a collector of Statue of Liberty memorabilia. After a new lighting system of the Statue had been installed, she looked for a postcard which would reveal its beauty with the new illumination. After months of searching and failing to find such a postcard, she wrote to the Crouse-Hinds Company, Syracuse, New York. This company had installed the lighting as a Bicentennial gift to the Nation. She asked if they knew of any such postcards having been printed. They did not. Her enthusiasm for the Statue of Liberty was so persuasive, the board of directors ordered a special printing of postcards with the following information, "This card printed especially for Mrs. Mary Sager, "Grandmaw Liberty", Blacklick, Ohio." Over 30,000 of these postcards were mailed, by her, all over the world. She autographed them with a red pen. They have become an international collectable (see below).

(continued on page 7)

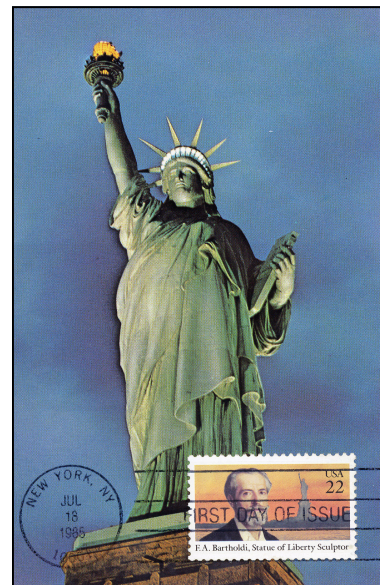
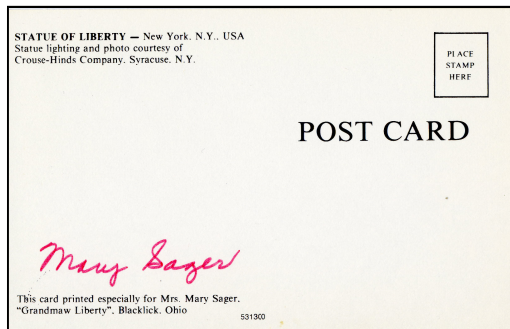

FREDERIC BARTHOLDI

22-cent Commemorative Stamp

July 18, 1985

New York City, New York

FIRST DAY OF ISSUE DEDICATION CEREMONY
Federal Hall National Memorial
26 Wall Street
Manhattan Island, New York City, NY



FIRST DAY OF ISSUE

STAMP SPECIFICATIONS:

Designer, Art Director and Typographer:
Howard Paine, Washington, D.C.

Modeler: Ronald C. Sharpe

Engraver: Gary Slaght
(lettering and numerals)

Process: Offset/Intaglio

Colors: Yellow, magenta, cyan and black
(offset colors)

Black (intaglio color)

Image Area: 0.84 x 1.44 inches or
21.33 x 36.57 millimeters

Plate Numbers: Two groups

Stamps per Pane: 50

Selva: © U.S. Postal Service 1984

Use Correct ZIP Code

Mr. Liberty (standing position)

MOUNT BLOCK HERE



FIRST
DAY
OF
ISSUE



Liberty
1886-1986



USA 22

Frederic Auguste Bartholdi, sculptor of the Statue of Liberty, was born April 2, 1834, in Colmar, Alsace, France. He devoted 15 years of his career to the monument. He died in Paris in 1904.

The statue was presented in Paris in 1884 and was formally dedicated in New York in 1886...a gift to the USA from France...a pledge of friendship and commemoration of America's centennial of independence.

A computer digitized process aided in the final design of this beautiful stamp. The background features a watercolor painting by James Dean. The portrait was taken from a painting done in France by Jose Frappa. The portrait was superimposed over the background and the colors were enhanced and balanced by the computer under the guidance of Robert J. Leuver, Director, Bureau of Engraving and Printing.

The Statue of Liberty, erected on Bedloe's Island (now Liberty Island), is the world renowned symbol of freedom for millions of Americans and immigrants. I know the thrill of seeing her from the deck of a troop ship, a returning Army GI from Germany, after World War II.

My appreciation of the Statue of Liberty has deepened since making acquaintance with Mrs. Robert (Mary) Sager, Blacklick, Ohio. She is affectionately known as "Grandmaw Liberty". Thousands have received from her the beautiful post card of the Statue of Liberty printed especially for her by the Crouse-Hinds Company. This company installed a completely new illumination system and donated it to the American people as their gift for the bicentennial celebration. It makes this night view a spectacular scene and cherished photograph.

It is an honor to be one of her adopted "Grandsons." We correspond frequently. However, I feel selfish to expect a letter in return knowing of her serious physical limitations and knowing of her "calling" to correspond with hundreds of prison inmates giving them encouragement and spiritual guidance. She is an ardent distributor of GOD'S SIMPLE PLAN OF SALVATION written by my father (the late Dr. Ford Porter) 52 years ago. Over 400,000,000 copies of this message have been distributed world-wide in 98 languages, Braille, and Giant Print by Lifegate, Inc. This is the organization of which my son, Robert Mark Porter, is president and I am chairman of the board.

RFP: APS #133290, ASPPP #153 CL

#1 of 115

Robert J. Porter

Mary Sager

PHILATELIC PAGE: Designed and published by: Robert Ford Porter, Litt.D., 3925 North Delaware Street, Indianapolis, Indiana 46205 (317) 283-2457

PPP 8

(Porter Philatelic Page PPP 8 - Frederic Bartholdi)

SIGNERS OF PORTER PHILATELIC PAGES (CONTINUED)

When the Frederic Bartholdi stamp was issued on July 18, 1985, I produced PPP 8, pictured on the previous page. I asked Grandmaw Liberty to sign them and she graciously did so. I wish she had signed them with her trademark red pen, however, she signed them in black. I signed with a green pen, but soon discontinued that practice although green is still my favorite color. She sent a supply of her autographed postcards so I would have them on hand for the shipment of PPP 8. Almost a year later, on July 4, 1986, the Liberty stamp was issued which was affixed to PPP 8 for its FDOI cancel.

I still have some of her postcards with either the Bartholdi stamp or the Liberty stamp affixed with FDOI cancel . . . and some without stamps. As long as they last, anyone who wants one, at no

cost or obligation, can send me a SASE, mention this postcard, and the stamp of their choice. My address is 3925 N. Delaware Street, Indianapolis, IN 46205-2649.

Among the things she sent to me was a photograph taken on September 20, 1980, at a surprise wedding anniversary celebration (below left). She also sent a 1980 photograph of Charles DeLeo, Keeper of the Flame, who was one of her adopted grandsons (below right). It's too bad the cancellation is smeared. Mrs. Mary Sager was an inspiration and blessing to everyone who corresponded with her. I value my collection of her letters and philatelic memorabilia of the Statue of Liberty she sent to me over the years. Grandmaw Liberty was a very special friend.



2004 ANNUAL ASPPP AUCTION

By ASPPP Auction Chairman Gerald Blankenship

This year we have 1,339 lots for you to examine and select the ones you need to fill in those empty spaces in your collection.

The first section of the auction is **ASPPP LOTS**. Thanks to Charles Simmons for his donation of his stock to the ASPPP to help raise funds that will keep our dues low and the *Journals* coming by first class mail. Please bid on these items because our dues have been kept low for several years, and we are not collecting enough to keep the level of service without your help.

There are many **NEW FINDS** and **VERY RARE** Pages in this auction. As I have stated before--very few lots have a reserve. Here is an opportunity to pick up Pages and Panels at bargain

basement prices, and all you have to do is place a bid on the lots you want. About 35% of the lots last year did not get a bid. If you want to increase the scope of your collection, there are numerous different booklet pane Pages, Pages with lines and watermark Pages. Of course plate number coils have been a great item that get a lot of bids. Go over the rare Page section and see the many scarce Pages in this auction. Remember all you have to do to add these to your collection is bid.

Also, note that you can bid online by sending email to asppp134@aol.com. My mailing address is ASPPP, P.O. Box 475, Crosby, TX 77532-0475. I will be happy to answer any questions you might have about any of the lots.

CONDITIONS OF SALE

1. The placing of a bid will constitute acceptance of the conditions of sale.
2. All lots are guaranteed genuine.
3. Lots will be sold to the highest bidder at one advance of the second highest bid.
4. All bidders are requested to use their ASPPP number.
5. All bids must be signed – unless you E-mail your bid.
6. Bid by lot numbers and mail to “**AUCTION CHAIRMAN**”, c/o Gerald Blankenship P.O. Box 475 Crosby, TX 77532-0475.
7. Winning bidders will be shipped their lots and payment **must** be made within (5) days. The bid-

- der will pay all postage fees. Make checks payable to: **Gerald Blankenship – NOT THE ASPPP**. This will be your receipt as payment for your lots.
8. Lots that do not sell will be mailed back to the owner at their expense.
9. You can bid by E-mail at the following address: asppp134@aol.com
10. All sales are final.
11. There will be a 10% fee paid by the seller to the ASPPP.
12. **BIDS MUST BE IN MY HANDS BY JULY 31, 2004.**

LOT#	USPS#	ASPPP LOTS	VALUE
ASPPPP LOTS (LOTS 1-210 ARE ITEMS DONATED TO THE ASPPPP) The first 210 lots are items owned by the society; 100% of the bid amount on these lots goes to the ASPPPP to operate the society and educate other collectors on collecting philatelic pages and panels. Thank you for supporting the ASPPPP! Special Philatelic Pages: Lots 1-4 and 210 Oddities: Lots 5-9 Postal Bulletin pages with First Day: Lots 10-15 Panels: Lots 16-35 First Day Stamp Posters: Lots 36-189 1972 Souvenir Page year set (72-1 to 72-17): Lot 190 Mint Stamp Poster collections: Lots 191-204 Catalogs: Lots 205-207 Canon 50th Anniversary Pages: Lots 208-209			
LOT	USPS#	DESCRIPTION	VALUE
1	O219	.60 COVERLET EAGLE DUAL FD - AMERRYCOVER CNCL	\$7.00
2	O318	.37 PURPLE HEART DUAL FDC 5-30-03 AND 8-1-03	\$7.00
3	Jan-99	THE YEAR OF THE RABBIT SILK CACHET COMM PANEL	\$7.00
4	1973	POSTING BROADSIDE - 4-28-73 SPECIAL CANCEL SP	\$25.00
5	80-1	W.C. FIELDS - MINT MISSING FDC	\$2.00
6	90-17	.05 CIRCUS WAGON - PERFORATION IN "0" OF .05	\$5.00
7	91-48	FISHING BOAT - MINT MISSING FDC	\$2.00
8	91-57	CHRISTMAS - MINT MISSING STAMPS AND FDC	\$2.00
9	92-11	NEW YORK STOCK EXCHANGE - MINT - MISSING FDC	\$2.00
10	87-7	POSTAL BULL. FDC PLATE 1 STP/5 .02 RE-ENGR LOCO	\$15.00
11	88-9	POSTAL BULL. FDC PLATE STP/5 #1 CONESTOGA WAGN	\$15.00
12	88-12	POSTAL BULLETIN FDC PLATE STP/5 #1111 EARTH	\$15.00
13	88-28	POSTAL BULLETIN FDC PLATE STP/5 #1 - YOSEMITE	\$15.00
14	1985	POSTAL BULLETIN FDC PLATE STP/5 #6 - YOSEMITE	\$15.00
15	1985	POSTER BULLETIN FDC PLATE STP/5 #8 - YOSEMITE	\$15.00
16	9/20/1972	#1 - .08 WILDLIFE SEALED	\$10.00
17	9/9/1972	#7 - .08 CHRISTMAS 1972	\$12.50
18	#17	#17 - .08 BOSTON TEA PARTY #23 SEALED	\$37.50
19	#23	#23 - .08 DRUMMER SEALED	\$37.50
20	#35	CONTINENTAL CONGRESS #23 SEALED	\$12.50
21	83	COMMEMORATIVE PANEL ALTA SETTLEMENT SEALED	\$20.00
22	263-66	COMMEMORATIVE PANEL PRESIDENTS SS - SEALED	\$50.00
23	272	COMMEMORATIVE PANEL CHRISTMAS - MOTHER/CHILD	\$12.50
24	273	COMMEMORATIVE PANEL CHRISTMAS - SNOW SCENES	\$12.50
25	462	COMMEMORATIVE PANEL GREAT LAKES LIGHTHOUSE	\$20.00
26	478	COMM PANEL WINTER GARDEN FLOWERS - N.I.S. DING	\$14.00
27	479	COMM PANEL ERNEST JUST - N.I.S. MINOR DING L/R	\$14.00
28	489	COMM PANEL PREHISTORIC ANIMALS-N.I.S. MINOR DING	\$18.00
29	491	COMM PANEL AMER INDIAN DANCES-N.I.S. DING L/R	\$18.00
30	492	FOLK HEROES - N.I.S. MINOR DING IN L/R CORNER	\$18.00
31	497	COMM PANEL BIG BAND LEADERS-N.I.S. MINOR DING L/R	\$18.00
32	498	COMM PANEL SONGWRITERS - N.I.S. MINOR DING IN L/R	\$18.00
33	499	COMMEMORATIVE PANEL ENDANGERED SPECIES	\$35.00
34	501	COMMEMORATIVE PANEL HANUKKAH - N.I.S.	\$16.00
35	534	COMM PANEL SPANISH-AMER WAR - SCOTTSDALE,AZ	\$18.00
36	1232	.05 WEST VIRGINIA FDC 09-20-1963 FOLDED M/C	\$7.50
37	1180	.05 GETTYSBURG FDC 07-01-1963 FOLDED M/C	\$10.00
38	1180	.05 GETTYSBURG FDC 07-01-1963 FLAT H/C	\$20.00

LOT#	USPS#	ASPPP LOTS—FIRST DAY STAMP POSTERS	VALUE
39	C68	.08 AMELIA EARHART FDC 07-24-1963 FOLDED M/C	\$20.00
40	C64A	.08 CAPITOL - TAGGED FDC 08-01-1963	\$37.50
41	1235	.05 CORDELL HULL FDC 10-05-1963 FOLDED M/C BLOCK/4	\$12.50
42	1237	.05 SCIENCE FDC 10-14-1963 FOLDED H/C	\$7.50
43	1237	.05 SCIENCE FDC 10-14-1963 FLAT M/C	\$10.00
44	1238	.05 CITY MAIL DELIVERY FDC 10-26-1963 FLAT H/C	\$20.00
45	1239	.05 INTERNATIONAL RED CROSS FDC 10-29-1963 FLT H/C	\$10.00
46	1240	.05 CHRISTMAS TREE FDC 11-01-1963 FOLDED M/C	\$7.50
47	1243	.05 CHARLES RUSSELL FDC 03-16-1964 FOLDED M/C	\$7.50
48	1243	.05 CHARLES RUSSELL FDC FLD H/C PB#27740 PB# 27741	\$12.50
49	1243	.05 CHARLES RUSSELL FDC 03-16-1964 FOLDED H/C ZIP	\$12.50
50	1181	.05 WILDERNESS FDC 05-05-1964 FLAT H/C	\$15.00
51	1246	.05 J.F.K. FDC 05-29-1964 FOLDED M/C - BOSTON CANCEL	\$20.00
52	1246	.05 J.F.K. FDC 05-29-1964 FLAT WASHINGTON, D.C.	\$35.00
53	1246	.05 J.F.K. FDC 05-29-1964 FOLDED WASHINGTON, D.C.	\$25.00
54	1247	.05 NEW JERSEY FDC 06-15-1964 FLAT H/C	\$12.50
55	1248	.05 NEVADA FDC 06-22-1964 FOLDED M/C	\$7.50
56	1249	.05 REGISTER TO VOTE FDC 08-01-1964 FOLDED M/C	\$7.50
57	1250	.05 SHAKESPEARE FDC 08-14-1964 FOLDED M/C	\$7.50
58	1251	.05 DRS. MAYO FDC 09-11-1964 FOLDED M/C	\$7.50
59	1251	.05 DRS. MAYO FDC 09-11-1964 FOLDED H/C	\$7.50
60	1253	.05 HOMEMAKERS FDC 10-26-1964 FOLDED M/C	\$7.50
61	1254-57	.05 CHRISTMAS FDC 11-09-1964 FOLDED H/C BLOCK /4	\$35.00
62	1258	.05 VERRAZANO-NARROWS FDC 11-21-1964 FOLDED M/C	\$7.50
63	1259	.05 FINE ARTS FDC 12-02-1964 FOLDED M/C	\$7.50
64	1261	.05 NEW ORLEANS FDC 08-08-1965 FOLDED M/C	\$7.50
65	1262	.06 SOKOL FDC 02-15-1965 FLAT H/C	\$15.00
66	1262	.05 SOKOL FDC 02-15-1965 FOLDED M/C	\$7.50
67	1059A	.25 PAUL REVERE FDC 02-25-1965 FLAT H/C	\$35.00
68	1263	.05 CANCER FDC 04-01-1965 FOLDED M/C	\$7.50
69	1263	.05 CANCER FDC 04-01-1965 FLAT H/C	\$22.50
70	1182	.05 APPOMATTOX FDC 04-09-1965 FLAT H/C	\$10.00
71	1182	.05 APPOMATTOX FDC 04-09-1965 FOLDED M/C	\$7.50
72	1265	.05 MAGNA CARTA FDC 06-15-1965 FOLDED M/C	\$7.50
73	1266	.05 ICY/UN FDC 06-26-1965 FOLDED M/C	\$7.50
74	1267	.05 SALVATION ARMY FDC 07-02-1965 FLAT H/C	\$12.50
75	1268	.05 DANTE ALIGHIER FDC 07-17-1965 FOLDED M/C	\$7.50
76	1269	.05 HERBERT HOOVER FDC 08-10-1965 FOLDED M/C	\$7.50
77	1270	.05 ROBERT FULTON FDC 08-19-1965 FOLDED M/C	\$7.50
78	1271	.05 FLORIDA FDC 08-28-1965 FOLDED M/C	\$7.50
79	1272	.05 TRAFFIC SAFETY FDC 09-03-1965 FOLDED M/C	\$7.50
80	1273	.05 COPLEY FDC 09-17-1965 FOLDED M/C	\$7.50
81	1273	.05 COPLEY FDC 09-17-1965 FLAT H/C	\$15.00
82	1276	.05 CHRISTMAS FDC 11-02-1965 FOLDED M/C	\$7.50
83	1282	.04 LINCOLN FDC 11-19-1965 FOLDED M/C	\$7.50
84	1284	.06 ROOSEVELT FDC 01-29-1966 FOLDED M/C	\$7.50
85	1283	.05 WASHINGTON REGULAR FDC 02-22-1966 FOLDED H/C	\$7.50
86	1283	.05 WASHINGTON REGULAR FDC 02-22-1966 FOLDED M/C	\$7.50
87	1306	.05 MIGRATORY BIRDS FDC 03-16-1966 FOLDED M/C	\$7.50
88	1307	.05 ANIMALS FDC 04-09-1966 FOLDED M/C	\$7.50
89	1308	.05 INDIANA FDC 04-16-1966 FOLDED M/C	\$7.50
90	1310	.05 SIPEX FDC 05-21-1966 FOLDED M/C	\$7.50
91	1311	.05 SIPEX S/S FDC 05-23-1966 FLAT H/C	\$10.00
92	1303	.04 LINCOLN FDC 05-28-1966 FOLDED M/C	\$7.50

LOT#	USPS#	ASPPP LOTS—FIRST DAY STAMP POSTERS	VALUE
93	1280	.02 WRIGHT FDC 06-08-1966 FOLDED M/C BLOCK 4	\$7.50
94	1312	.05 BILL OF RIGHTS FDC 07-01-1966 FOLDED M/C	\$7.50
95	1315	.05 MARINE RESERVES FDC 08-29-1966 FLAT H/C	\$15.00
96	1315	.05 MARINE RESERVES FDC 08-29-1966 FOLDED M/C	\$7.50
97	1304	.05 WASHINGTON COIL FDC 09-08-1966 FOLDED	\$7.50
98	1317	.05 JOHNNY APPLESEED FDC 09-24-1966 FLAT H/C	\$15.00
99	1317	.05 JOHNNY APPLESEED FDC 09-24-1966 FOLDED M/C	\$7.50
100	1318	.05 BEAUTIFICATION FDC 10-05-1966 FLAT H/C	\$10.00
101	1319	.05 GREAT RIVER ROAD FDC 10-21-1966 FOLDED M/C	\$7.50
102	1320	.05 SAVING BONDS FDC 10-26-1966 FOLDED M/C	\$7.50
103	1321	.05 CHRISTMAS FDC 11-10-1966 FLAT H/C	\$15.00
104	1322	.05 MARY CASSATT FDC 11-17-1966 FLAT H/C	\$12.50
105	1279	.011/4 GALLATIN FDC 01-30-1967 FOLDED M/C BLOCK/4	\$7.50
106	1290	.25 DOUGLAS FDC 02-14-1967 FOLDED M/C	\$7.50
107	1286	.10 JACKSON FDC 03-15-1967 FOLDED M/C	\$7.50
108	1323	.05 NATIONAL GRANGE FDC 04-17-1967 FOLDED M/C	\$7.50
109	1323	.05 NATIONAL GRANGE FDC 04-17-1967 FLAT H/C	\$10.00
110	1324	.05 CANADA EXPO FDC 05-25-1967 FOLDED M/C	\$7.50
111	1325	.05 ERIE CANAL FDC 07-20-1967 FOLDED M/C	\$7.50
112	1327	.05 THOREAU FDC 07-12-1967 FOLDED M/C	\$7.50
113	1328	.05 NEBRASKA FDC 07-29-1967 FOLDED M/C	\$7.50
114	1329	.05 VOICE OF AMERICA FDC 08-01-1967 FOLDED M/C	\$7.50
115	1329	.05 VOICE OF AMERICA FDC 08-01-1967 FLAT H/C	\$10.00
116	1281	.03 PARKMAN REGULAR FDC 09-16-1967 FOLDED M/C	\$7.50
117	1333	.05 URBAN PLANNING FDC 10-02-1967 FLAT H/C	\$10.00
118	1333	.05 URBAN PLANNING FDC 10-02-1967 FOLDED M/C	\$7.50
119	1334	.05 FINLAND FDC 10-06-1967 FOLDED M/C	\$7.50
120	1289	.05 .20 MARSHALL FDC 10-24-1967 FLAT H/C	\$15.00
121	1289	.05 .20 MARSHALL FDC 10-24-1967 FOLDED M/C	\$7.50
122	1335	.05 THOMAS EAKINS FDC 11-02-1967 FLAT H/C	\$10.00
123	1335	.05 THOMAS EAKINS FDC 11-02-1967 FOLDED M/C	\$7.50
124	1336	.05 CHRISTMAS FDC 11-06-1967 FOLDED M/C	\$7.50
125	1283B	.05 WASHINGTON REDESIGNED FDC 11-17-1967 FLAT H/C	\$12.50
126	1337	.05 MISSISSIPPI FDC 12-11-1967 FOLDED M/C	\$7.50
127	1298	.06 ROOSEVELT FDC 12-28-1967 FLAT H/C	\$15.00
128	1280A	.02 WRIGHT MAIL EARLY BKLT FDC 01-08-1968 FLD M/C	\$10.00
129	1278	.01 JEFFERSON FDC 01-12-1968 FOLDED M/C BLOCK SIX	\$7.50
130	1338	.06 FLAG 01-24-1968 FLAT H/C	\$10.00
131	1338D	.06 FLAG 8-7-1970 FDC FLAT	\$7.50
132	1339	.06 ILLINOIS FDC 02-12-1968 FOLDED M/C	\$7.50
133	1305	.06 ROOSEVELT HORZ. COIL FDC 02-28-1968 FLAT H/C	\$15.00
134	1305	.06 ROOSEVELT HORZ. COIL FDC 02-28-1968 FOLDED M/C	\$7.50
135	1288	.15 HOLMES FDC 03-09-1968 FLAT H/C	\$15.00
136	1288	.15 HOLMES FDC 03-09-1968 FOLDED M/C	\$7.50
137	1340	.06 HEMISFAIR FDC 03-30-1968 FOLDED M/C	\$7.50
138	1342	.06 SUPPORT OUR YOUTH FDC 05-01-1968 FOLDED M/X	\$7.50
139	C74	.10 AIRMAIL FDC 05-15-1968 FLAT H/C	\$12.50
140	1343	.06 LAW AND ORDER FDC 05-17-1968 FOLDED M/C	\$7.50
141	1344	.06 REGISTER TO VOTE FDC 06-27-1968 FLAT H/C	\$10.00
142	1344	.06 REGISTER TO VOTE FDC 06-27-1968 FOLDED M/C	\$7.50
143	1286A	.12 HENRY FORD FDC 07-30-1968 FOLDED M/C	\$7.50
144	1356	.06 MARQUETTE FDC 09-20-1968 FOLDED M/C	\$7.50
145	1357	.06 DANIEL BOONE FDC 09-26-1968 FLAT H/C	\$10.00
146	1357	.06 DANIEL BOONE FDC 09-26-1968 FOLDED M/C	\$7.50

LOT#	USPS#	ASPPP LOTS—STAMP POSTERS	VALUE
147	1358	.06 ARKANSAS FDC 10-01-1968 FOLDED M/C	\$7.50
148	1361	.06 TRUMBULL FDC 10-18-1968 FOLDED M/C	\$7.50
149	1362	.06 WATERFOWL FDC 10-24-1968 FOLDED	\$7.50
150	1363	.06 CHRISTMAS FDC 11-01-1968 FLAT H/C	\$10.00
151	1364	.06 AMERICAN INDIAN FDC 11-04-1968 FLAT H/C	\$10.00
152	1365-68	.06 BEAUTIFICATION FDC 01-16-1969 FLAT H/C (4) PAGES	\$40.00
153	1369	.06 AMERICAN LEGION FDC 03-15-1969 FOLDED M/C	\$7.50
154	1370	.06 GRANDMA MOSES FDC 05-01-1969 FLAT H/C	\$15.00
155	1371	.06 APOLLO FDC 05-05-1969 FOLDED M/C	\$7.50
156	1372	.06 W.C. HANDY FDC 05-17-1969 FOLDED M/C	\$7.50
157	1338A	.06 FLAG COIL SINGLE FDC 05-30-1969 FLAT	\$10.00
158	1338A	.06 FLAG COIL SINGLE FDC 05-30-1969 FOLDED	\$7.50
159	1373	.06 CALIFORNIA FDC 07-16-1969 FOLDED M/C	\$7.50
160	1374	.06 JOHN POWELL FDC 08-01-1969 FOLDED M/C	\$7.50
161	1375	.06 ALABAMA FDC 08-02-1969 FOLDED M/C	\$7.50
162	1376-69	.06 BOTANICAL FDC 08-23-1969 FOLDED M/C BLOCK/4	\$25.00
163	1380	.06 DARTMOUTH FDC 09-22-1969 FOLDED M/C	\$7.50
164	C76	.10 MOON LANDING FDC 09-09-1969 FLAT H/C	\$20.00
165	1382	.06 FOOTBALL FDC 09-26-1969 FLAT H/C	\$25.00
166	1382	.06 FOOTBALL FDC 09-26-1969 FOLDED M/C	\$20.00
167	1383	.06 EISENHOWER FDC 10-14-1969 FOLDED M/C	\$7.50
168	1384	.06 CHRISTMAS FDC 11-03-1969 FOLDED M/C	\$7.50
169	1385	.06 CRIPPLED CHILDREN FDC 11-20-1969 FOLDED M/C	\$7.50
170	1390	.06 MAINE FDC 07-09-1970 FOLDED M/C	\$7.50
171	1392	.06 BUFFALO FDC 07-20-1970 FOLDED H/C	\$7.50
172	1405	.06 EDGAR MASTERS FDC 08-22-1970 FOLDED M/C	\$7.50
173	1406	.06 WOMEN SUFFRAGE FDC 08-26-1970 FOLDED M/C	\$7.50
174	1407	.06 SOUTH CAROLINA FDC 09-12-1970 FOLDED M/C	\$7.50
175	1408	.06 STONE MOUNTAIN FDC 09-19-1970 FOLDED M/C	\$7.50
176	1409	.06 FORT SNELLING FDC 10-17-1970 FOLDED M/C	\$7.50
177	1410-13	.06 ANTI-POLLUTION FDC 10-28-1970 FOLDED M/C	\$25.00
178	1414A	.06 CHRISTMAS PRECANCEL FDC 11-05-1970 FLAT H/C	\$20.00
179	1419	.06 UNITED NATIONS FDC 11-20-1970 FOLDED M/C	\$7.50
180	1420	.06 LANDING OF THE PILGRIMS FDC 11-21-1970	\$7.50
181	1423	.06 AMERICAN WOOL FDC 01-19-1971 FOLDED M/C	\$7.50
182	1424	.06 GENERAL MacARTHUR FDC 01-26-1971 FLAT H/C	\$20.00
183	1424	.06 GENERAL MacARTHUR FDC 01-26-1971 FOLDED M/C	\$7.50
184	1425	.06 BLOOD DONORS FDC 03-13-1971 FOLDED M/C	\$7.50
185	1395	.08 EISENHOWER REGULAR FDC 05-10-1971 FOLDED M/C	\$7.50
186	1402	.08 EISENHOWER COIL FDC 05-10-1971 FOLDED M/C	\$7.50
187	1426	.08 MISSOURI FDC 05-08-1971 FOLDED M/C	\$7.50
188	1398	.16 ERNIE PYLE FDC 05-07-1971 FOLDED M/C	\$7.50
189	1447	.08 PEACE CORPS FDC FLAT	\$40.00
190	1972	1972 SOUVENIR PAGES COMPLETE YEAR SET - 17 PAGES	\$475.00
191	1962-72	45 DIFFERENT MINT STAMP POSTERS, FLAT, FOLDED	\$22.50
192	1962-72	85 DIFFERENT MINT STAMP POSTERS, UNFLD, INCLUDING STATIONARY POSTERS	\$50.00
193	1962-69	166 DIFFERENT MINT STAMP POSTERS, FLAT, FOLDED, INCLUDING STATIONERY POSTERS	\$125.00
194	1970-72	75 DIFFERENT MINT STAMP POSTERS, FLAT, FOLDED	\$40.00
195	1973-79	175 DIFFERENT MINT STAMP POSTERS, FLAT, FOLDED	\$87.50
196	1980-81	52 DIFFERENT MINT STAMP POSTERS, FLAT, FOLDED	\$35.00
197	1962-81	388 DIFFERENT MINT STAMP POSTERS, FLAT, FOLDED	\$97.00
198	1962-81	322 DIFFERENT MINT STAMP POSTERS, FLAT, FOLDED	\$80.50

LOT#	USPS#	ASPPP LOTS—MINT STAMP POSTERS	VALUE
199	1962-81	229 DIFFERENT MINT STAMP POSTERS, FLAT, FOLDED,	\$57.50
200	1962-81	185 DIFFERENT MINT STAMP POSTERS, FLAT, FOLDED,	\$46.25
201	1962-81	161 DIFFERENT MINT STAMP POSTERS, FLAT, FOLDED,	\$40.00
202	1962-81	144 DIFFERENT MINT STAMP POSTERS, FLAT, FOLDED,	\$36.00
203	1962-81	124 DIFFERENT MINT STAMP POSTERS, FLAT, FOLDED,	\$31.00
204	1962-72	102 MINT STAMP POSTERS, MOST UNFOLDED,	\$25.00
205	2000	BROOKMAN 2000 NEW CATALOGUE - MAKE OFFER	\$21.95
206	1999	SCOTT US SPECIALIZED CATALOGUE - MAKE OFF	\$35.00
207	2004	BROOKMAN 2004 NEW CATALOGUE	\$20.00
208	1987	SET OF CANON LOCOMOTIVE 5 PAGES FDC 10-1-1987	\$25.00
209	1985-1995	176 CANON PAGES ALL IN EXCELLENT CONDITION	\$400.00
210	318	PURPLE HEART WITH AFDCS SHOW CANCEL + 2 FDC	\$15.00

LOT	USPS#	U.S. COMMEMORATIVE PANELS DESCRIPTION	VALUE
211	1972	1972 YEAR SET 8 PANELS N.I.S. SOME MINOR TONING	\$50.00
212	1972	1972 YEAR SET 8 PANELS N.I.S. TONING	\$25.00
213	1972	2,4,6, & 7 ALL SEALED 4 PANELS	\$50.00
214	1972	1,2,4,6,7, AND 8 SEALED	\$80.00
215	1972	WILDLIFE SEALED	\$10.00
216	1972	STAMP COLLECTING SEALED	\$10.00
217	1973	POSTAL PEOPLE SEALED	\$10.00
218	1973	12,14,17,18, & 23 SEALED 5 PANELS	\$45.00
219	1973	9,10, 11,12,13,14,19 AND 26 SEALED	\$80.00
220	1973	10 REPRINT 7303 SEALED	\$40.00
221	1973	15 REPRINT 7303 SEALED	\$15.00
222	1973	15 REPRINT #37 ON BACK SEALED	\$20.00
223	1973	15 REPRINT BLANK BACKING SEALED	\$20.00
224	1973	17 REPRINT 7303 SEALED	\$32.50
225	1973	17 REPRINT #37 ON BACK SEALED	\$37.50
226	1973	18 7303 SEALED	\$12.50
227	1973	18 REPRINT #37 ON BACK SEALED	\$25.00
228	1973	18 REPRINT BLANK BACKING SEALED	\$15.00
229	1973	23 REPRINT BLANK BACKING SEALED	\$19.00
230	1974	32 UNIVERSAL POSTAL UNION SEALED	\$12.50
231	1974	35 CONTINENTAL CONGRESS SEALED	\$12.50
232	1974	32,33, & 35 SEALED	\$40.00
233	1974	27,28,30,31,32,33,34,35,36,37,38,39,40, AND 42 SEALED	\$120.00
234	1974	27 REPRINT #23 SEALED 3 PANELS	\$15.00
235	1975	43,44,45,46,47,48,50,51,52,53,55,57, AND 59 SEALED	\$100.00
236	1975	51 BUNKER HILL SEALED	\$12.50
237	1975	46,48,61,52,53,56,57,58, & 59 SEALED 9 PANELS	\$115.50
238	1975	48 REPRINT BLANK BACKING SEALED	\$22.50
239	1975	51 REPRINT BLANK BACKING SEALED	\$20.00
240	1975	52 REPRINT BLANK BACKING SEALED	\$14.00
241	1975	56 REPRINT BLANK BACKING SEALED	\$30.00
242	1975	58 REPRINT #52 ON BACK SEALED	\$30.00
243	1975	59 REPRINT #52 ON BACK SEALED	\$25.00
244	1976	60,61,63,64,66,67,68, AND 69	\$118.00
245	1976	60 REPRINT BLANK BACKING SEALED	\$22.50
246	1976	61 REPRINT BLANK BACKING SEALED	\$25.00
247	1977	78,83, AND 85 SEALED	\$67.50
248	1977	73 WITHOUT "CHARTER MEMBER LOGO" SEALED	\$20.00
249	1977	73 CHARTER MEMBER PANEL SEALED	\$17.50

LOT#	USPS#	U.S. COMMEMORATIVE PANELS	VALUE
250	1976	SPIRIT OF '76 REPRINT SEALED - BLANK	\$22.50
251	1979	120 VIETNAM VETERANS SEALED	\$15.00
252	1979	105,107,108,109,110 SEALED 5 PANELS	\$73.00
253	160	BIRDS AND FLOWERS ARIZONA TO INDIANA SEALED	\$52.50
254	1982	158, 161- 165, 167 - 169 AND 171	\$160.00
255	1982	167 DR. MARY WALKER SEALED MEDAL OF HONOR	\$20.00
256	179-204	1983 YEAR SET - N.I.S. - 26 PANELS	\$200.00
257	1983	120 MEDAL OF HONOR	\$20.00
258	1983	193 BABE RUTH SEALED	\$40.00
259	1984	219 JIM THORPE SEALED	\$12.50
260	205-236	1984 YEAR SET SEALED 32 PANELS	\$250.00
261	205-236	1984 YEAR SET - N.I.S. - 32 PANELS	\$200.00
262	222	PRESERVING WETLANDS SEALED	\$17.50
263	227	ROBERTO CLEMENTE SEALED	\$55.00
264	235	HISPANIC AMERICANS - MEDAL OF HONOR - SEALED	\$15.00
265	236	VIETNAM VETERANS MEMORIAL - SEALED	\$15.00
266	1984	205-224 20 DIFFERENT PANELS SEALED	\$125.00
267	1985	7 DIFFERENT SEALED PANELS 238-40,245-46,248-49	\$75.00
268	237-254	1985 YEAR SET - SEALED - 18 PANELS	\$175.00
269	237-254	1985 YEAR SET - N.I.S. - 18 PANELS	\$140.00
270	246	KOREA VETERANS SEALED	\$15.00
271	248	WORLD WAR I VETERANS SEALED	\$11.00
272	255-273	1986 YEAR SET SEALED 19 PANEL	\$180.00
273	63-273	1986 11 SEALED PANELS	\$140.00
274	274-298	1987 YEAR SET SEALED 25 PANELS	\$190.00
275	274-298	1987 YEAR SET N.I.S. 25 PANELS	\$170.00
276	274-298	1987 YR SET SEALED 20 PANELS - MISSING 290,295-298	\$100.00
277	263/66	PRESIDENTS S/S SEALED	\$50.00
278	281/86	WILDLIFE SEALED 5 PANELS	\$60.00
279	299-320	1988 YEAR SET SEALED 20 PANELS - MISSING 307,308	\$150.00
280	1988	307 KNUTE ROCKNE AND 317 ANTARCTIC EXPLORERS	\$37.00
281	321-342	1989 YEAR SET N.I.S. 22 PANELS	\$160.00
282	321-342	1989 YEAR SET SEALED 19 PANELS MISSING 332,339,342	\$110.00
283	1989	327 ARTURO TOSCANINI AND 328 HOUSE OF REPS	\$30.00
284	375	SPACE EXPLORATIONS SEALED	\$20.00
285	376	AMERICA SEALED	\$12.50
286	377	CHRISTMAS 1991 SEALED	\$17.50
287	400-404	WILDLIFE FLOWERS SEALED 5 PANES - HARD TO FIND	\$225.00
288	1992	20 SEALED PANELS 378- 396 AND 405 - MISSING 397-404	\$225.00
289	406-430	1993 YEAR SET SEALED 25 PANELS	\$350.00
290	431-452	1994 YEAR SET SEALED 22 PANELS	\$275.00
291	453-476	1995 YEAR SET SEALED 24 PANELS	\$350.00
292	477-503B	1996 YEAR SET 27 PANELS - MISSING PANELS 484,503	\$340.00
293	504-530	1997 YEAR SET 22 PANELS - MISSING 511,513,514,516,518	\$275.00
294	531-556	1998 YEAR SET SEALED 30 PANELS	\$500.00
295	557-591	1999 YR ST SEALED 30 PANELS-MISSING 585,586,589-591	\$420.00
296	603-609	2000 6 SEALED PANELS 603-607, 609	\$100.00
297	438	GARDEN FLOWERS SEALED	\$17.50
298	439	WORLD CUP SOCCER SEALED	\$20.00
299	443	LOCOMOTIVES SEALED	\$20.00
300	444	GEORGE MEANY SEALED	\$12.50
301	446	JAMES THURBER SEALED	\$12.50
302	448	WONDERS OF THE SEA SEALED	\$20.00
303	477	UTAH - SEALED	\$15.00

LOT#	USPS#	U.S. COMMEMORATIVE PANELS	VALUE
304	478	WINTERGARDEN FLOWERS - SEALED	\$15.00
305	480	SMITHSONIAN INSTITUTE - SEALED	\$15.00
306	482	PIONEERS OF COMMUNICATION - SEALED	\$20.00
307	483	FULBRIGHT SCHOLARSHIPS - SEALED	\$15.00
308	487	TENNESSEE - SEALED	\$15.00
309	489	PREHISTORIC ANIMALS - SEALED	\$25.00
310	490	BREAST CANCER AWARENESS - SEALED	\$15.00
311	492	FOLK HEROES - SEALED	\$25.00
312	494	IOWA STATEHOOD - SEALED	\$15.00
313	495	RURAL FREE DELIVERY - SEALED	\$15.00
314	496	RIVERBOATS - SEALED	\$25.00
315	507	HELPING CHILDREN LEARN - SEALED	\$15.00
316	508	STAGECOACH AND SHIP - SEALED	\$22.50
317	509	THORNTON WILDER - SEALED	\$20.00
318	510	RAOUL WALLENBERG - SEALED	\$17.50
319	515	THE MARSHALL PLAN - SEALED	\$15.00
320	534	REMEMBER THE MAINE - SCOTTSDALE, AZ ERR PANEL	\$25.00
321	534	REMEMBER THE MAINE - KEY WEST FLORIDA PANEL	\$17.50
322	597	LOUISE NEVELSON SEALED	\$15.00
323	1975-91	30 DIFFERENT SEALED PANELS	\$300.00

LOT	USPS#	USPS COMMEMORATIVE PANELS WITH FDIC DESCRIPTION	VALUE
324	44	PIONEER FIRST DAY CANCEL 02-28-1975	\$50.00
325	73	WASHINGTON AT PRINCETON FDC 1-3-1977	\$50.00

LOT	USPS#	SOUVENIR PAGES MISSING CANCEL OR STAMP DESCRIPTION	VALUE
326	74-1A	.26 MOUNT RUSHMORE E73	\$40.00
327	74-3A	.18 STATUE OF LIBERTY E73	\$40.00
328	77-21	ROOT OF DEMOCRACY MISSING FDC	\$5.00
329	78-9	.13 DANCE MISSING FDC	\$8.00
330	78-14	CAPEX S/S MISSING FDC	\$12.50
331	78-20	MISSING 7.7 STAMP AND FDC	\$4.00
332	81-20	INTERNATIONAL YEAR OF THE DISABLED MISSING FDC	\$5.00
333	81-36	9.3 MAIL WAGON MISSING FDC	\$6.00
334	83-19	CARL SCHURZ MISSING FDC	\$5.00
335	85-24	.22 JOHN JAMES AUDUBON HAS FDC MISSING STAMP	\$6.00
336	88-12	"E" BOOKLET MISSING FDC	\$7.00
337	88-21	.25 SOUTH CAROLINA FDC MISSING STAMP	\$10.00
338	88-33	POPCORN WAGON MISSING FDC	\$4.00
339	88-55	.20 CABLE CAR MISSING FDC	\$6.00
340	89-12	SOUTH DAKOTA MISSING FDC	\$5.00
341	91-18	.29 VERMONT STATEHOOD MISSING FDC	\$5.00
342	91-34	.20 OLYMPIC TRACK AND FIELD MISSING FDC	\$10.00
343	91-34	.20 OLYMPIC TRACK AND FIELD MISSING TOP ROW	\$10.00
344	91-54	SPACE EXPLORATIONS MISSING FDC	\$15.00
345	91-50	W.W. II MINIATURE COMM SHEET MISSING FDC	\$15.00
346	92-29	.29 PMG COIL MISSING FDC	\$6.00
347	1978-1983	29 SOUVENIR PAGES WITHOUT STAMPS OR FDC	\$29.00

LOT	USPS#	USPS MINT STAMP POSTERS DESCRIPTION	VALUE
348	1960	23 DIFFERENT STAMP POSTERS FOLDED	\$46.00

LOT#	USPS#	USPS MINT STAMP POSTERS	VALUE
349	1961	12 DIFFERENT STAMP POSTERS FOLDED	\$24.00
350	1962	11 STAMP POSTERS VERY FINE CONDITION FOLDED	\$22.00
351	1203	.04 DAG HAMMARSKJOLD FLAT 658270	\$2.00
352	1206	.04 HIGHER EDUCATION FLAT 661567	\$2.00
353	1963	11 STAMP POSTERS VERY FINE CONDITION	\$11.00
354	1343	.06 LAW AND ORDER FLAT 295990	\$2.00
355	1381	.06 BASEBALL FOLDED #361-518	\$7.50
356	1969	.06 FOOTBALL FLAT #361925	\$7.50
357	1972	FAMILY PLANNING #0-454-564 FLAT	\$20.00
358	1972	FAMILY PLANNING #0-454-564 FOLDED	\$15.00
359	1973	.08 LYNDON JOHNSON FLAT	\$0.50
360	1974	.26 MOUNT RUSHMORE E73	\$10.00
361	1974	.18 STATUE OF LIBERTY E73 WATERMARK FLAT	\$10.00
362	1964-1981	175 MINT STAMP POSTERS FLAT AND FOLDED	\$100.00
363	1976-1981	93 MINT STAMP POSTERS ALL FOLDED NICE SELECTION	\$50.00

LOT	USPS#	USPS FIRST DAY CANCEL STAMP POSTERS DESCRIPTION	VALUE
364	C68	.08 AMELIA EARHART FDC FLD. M/C	\$20.00
365	C74	.10 AIR MAIL SERVICE FDC FLAT H/C	\$12.50
366	C74	.10 AIR MAIL SERVICE FOLDED H/C	\$10.00
367	C76	.10 MOON LANDING FDC FLAT H/C	\$20.00
368	UX53	.04 CENSUS BUREAU POSTAL CARD FDC	\$10.00
369	E22	.45 SPECIAL DELIVERY ASDA. SHOW CANCEL 11-21-1969	\$45.00
370	1181	.05 WILDERNESS FDC FLAT H/C	\$15.00
371	1182	.05 APPOMATTOX FDC FLAT H/C	\$10.00
372	1188	.04 SUN YAT-SEN FDC FLAT ERR POSTER - NO PICTURE	\$75.00
373	1203	.04 DAG HAMMARSKJOLD FDC FLAT	\$35.00
374	1236	.05 ELEANOR ROOSEVELT FDC FLAT H/C	\$20.00
375	1237	.05 SCIENCE FDC FLAT H/C	\$10.00
376	1239	.05 RED CROSS FDC FLAT H/C	\$10.00
377	1246	.05 J.F.K. FDC FLAT LARGE WASHINGTON CANCEL	\$25.00
378	1247	.05 NEW JERSEY FDC FLAT H/C	\$12.50
379	1250	.05 WILLIAM SHAKESPEARE FDC FLAT	\$15.00
380	1251	.05 DOCTORS MAYO FDC FOLDED M/C HARD TO FIND	\$20.00
381	1254-57	CHRISTMAS FDC FLAT H/C B4	\$50.00
382	1263	.05 CANCER FDC FLAT H/C	\$22.50
383	1272	.05 TRAFFIC SAFETY FDC FOLDED H/C	\$10.00
384	1273	.05 COPLEY FDC FLAT H/C	\$15.00
385	1274	.11 TELECOMMUNICATION FDC FOLDED H/C	\$10.00
386	1280	.02 FRANK LLOYD WRIGHT FDC FOLDED	\$10.00
387	1282	.04 LINCOLN FDC FLAT H/C	\$12.50
388	1282	.04 LINCOLN FDC FLD. H/C	\$7.50
389	1283	.05 WASHINGTON FDC FOLDED	\$10.00
390	1283B	.05 WASHINGTON RE-DESIGNED FDC H/C FLAT	\$10.00
391	1283B	.05 WASHINGTON RE-DESIGNED FDC FOLDED H/C	\$10.00
392	1284B	.06 ROOSEVELT FDC COIL - BOOKLET SINGLE	\$10.00
393	1286A	.12 HENRY FORD FDC FOLDED M/C	\$15.00
394	1288	.15 OLIVER WENDELL HOLMES H/C FLAT	\$10.00
395	1311	SIPEX S/S FDC FLAT H/C	\$10.00
396	1315	.05 MARINE CORPS RESERVE FDC FLAT	\$10.00
397	UXC5	.11 INTERNATIONAL AIR MAIL POST CARD TIED TO PAGE	\$12.50
398	1317	.05 JOHNNY APPLESEED FDC FLAT H/C	\$15.00
399	1318	.05 BEAUTIFICATION OF AMERICA FDC H/C FLAT	\$7.50

LOT#	USPS#	USPS FIRST DAY CANCEL STAMP POSTERS	VALUE
400	1321	.05 CHRISTMAS FDC FLAT H/C	\$15.00
401	1322	.05 MARY CASSATT FDC FLAT H/C	\$12.50
402	1323	.05 NATIONAL GRANGE FDC FLAT H/C ZIP SINGLE	\$10.00
403	1323	.05 NATIONAL GRANGE FDC FLD. H/C	\$8.00
404	1329	.05 VOICE OF AMERICA FDC FLAT H/C	\$10.00
405	1333	.05 URBAN PLANNING FDC FLAT H/C	\$10.00
406	1335	.05 THOMAS EAKINS FDC FLAT H/C	\$12.50
407	1338A	.06 AMERICAN FLAG FDC H/C FLAT	\$10.00
408	1338D	.06 AMERICAN FLAG FDC H/C FLAT	\$10.00
409	1344	.06 REGISTER TO VOTE FDC FLAT H/C	\$10.00
410	1352	.06 JACQUES MARQUETTE FDC FOLDED M/C	\$7.50
411	1363	CHRISTMAS FDC FLAT H/C	\$10.00
412	1364	.06 AMERICAN INDIAN FDC H/C FLAT	\$12.50
413	1369	.06 AMERICAN LEGION FDC FLAT H/C	\$12.50
414	1374	.06 JOHN WESLEY POWELL FDC H/C FLD.	\$6.00
415	1375	.06 ALABAMA FDC FOLDED M/C	\$10.00
416	1382	.06 FOOTBALL FDC FLAT H/C	\$25.00
417	1414A	.06 CHRISTMAS PRECANCEL FDC H/C	\$25.00
418	1415-18	.06 CHRISTMAS FDC FLAT H/C FOUR PAGES PRECANCEL	\$40.00
419	1419	.06 UNITED NATIONS FDC FOLDED M/C	\$10.00
420	1424	.06 GENERAL MacARTHUR FDC FLAT H/C	\$20.00
421	1425	.06 BLOOD DONORS FDC FLD.	\$10.00
422	1447	.08 PEACE CORPS FDC SMITHSONIAN CANCEL	\$50.00
423	1447	.08 PEACE CORPS FDC FLAT	\$40.00
424	1453	.08 YELLOWSTONE 03-15-1972 USPS PHIL CENTER CNCL	\$50.00
425	1453	.08 YELLOWSTONE 03-15-1972 FDC STAMP POSTER	\$15.00
426	1529	.10 SKYLAB FDC FLAT	\$15.00
427	1974	8 STAMP POSTERS WITH FDC FOLDED	\$16.00
428	1975	22 STAMP POSTERS WITH FDC FOLDED	\$44.00
429	75-18	.10 BANKING AND COMMERCE FDC FLAT STAMP POSTER	\$7.50
430	1976	12 STAMP POSTERS WITH FDC FOLDED	\$24.00
431	1977	22 STAMP POSTERS WITH FDC FOLDED	\$44.00
432	77-2	\$1.00 VENDING BOOKLET WITH TAB FOLDED	\$15.00
433	77-22	FREEDOM TO PETITION COIL & SHEET FOLDED	\$5.00
434	1978	17 STAMP POSTERS WITH FDC FOLDED	\$34.00
435	78-3	.13 INDIAN HEAD PENNY FDC FOLDED STAMP POSTER	\$7.50
436	78-19	.16 STATUE OF LIBERTY SHEET AND COIL FOLDED	\$45.00
437	78-37	\$2.00 KEROSENE FLAT NAT POST STAMP SHOW CANCEL	\$10.00
438	1979	24 STAMP POSTERS WITH FDC FOLDED	\$48.00
439	79-1	R.F.K. AND J.F.K. STAMPS FDC FOLDED	\$15.00
440	79-5	.50 BETTY LAMP PLATE SINGLE FOLDED	\$5.00
441	1980	18 STAMP POSTERS WITH FDC FOLDED	\$36.00
442	80-4	WINDMILLS BOOKLET WITH FULL TAB FDC	\$25.00
443	80-5	.15 BENJAMIN BANNER FDC FLAT STAMP POSTER	\$7.50
444	1981	7 STAMP POSTERS WITH FDC FOLDED	\$14.00
445	1908	.20 FIRE PUMPER PLATE#5 STP/3 , 1907 #1 AND 1906 #2	\$25.00
446	90-11	\$1.00 SEAPLANE STRIP/3 PLATE# 1 FDC H/C	\$15.00
447	1963-71	40 DIFFERENT FDC FLAT STAMP POSTERS	\$300.00+
448	1966-1971	20 STAMP POSTERS WITH FDC	\$25.00

LOT	USPS#	SOUVENIR PAGE BOOKLET VARIETIES DESCRIPTION	VALUE
449	78-19	ROSE BOOKLET - LEFT CENTER STAMP	\$10.00

LOT#	USPS#	SOUVENIR PAGE BOOKLET VARIETIES	VALUE
450	78-19	ROSE BOOKLET - LEFT BOTTOM STAMP	\$10.00
451	78-19	ROSE BOOKLET - RIGHT CENTER STAMP	\$10.00
452	78-19	ROSE BOOKLET - RIGHT BOTTOM STAMP	\$10.00
453	80-3	WINDMILLS BOOKLET - LINE VISIBLE TOP	\$20.00
454	80-3	WINDMILLS BOOKLET - LINE VISIBLE BOTTOM	\$20.00
455	81-4	"B" BOOKLET - LINE VISIBLE TOP	\$20.00
456	81-4	"B" BOOKLET - LINE VISIBLE BOTTOM	\$20.00
457	81-12	WILDLIFE BOOKLET LINE VISIBLE TOP	\$20.00
458	81-12	WILDLIFE BOOKLET LINE VISIBLE BOTTOM	\$20.00
459	81-58	FLAG BOOKLET "RED ROOF" OVER SUPREME COURT	\$15.00
460	82-1	BIGHORNED SHEEP - LINE VISIBLE LEFT	\$20.00
461	82-1	BIGHORNED SHEEP LINE VISIBLE RIGHT	\$20.00
462	85-4A	D BOOKLET SMALL 1984 WATERMARK	\$12.50
463	85-18	FLAG BOOKLET - RED FLAG POLE	\$6.00
464	88-52/53	SPECIAL OCCASIONS BOOKLET NO GUIDE LINES	\$30.00
465	88-52	SPECIAL OCCASIONS BOOKLET GUIDE LINE TOP	\$20.00
466	88-52	SPECIAL OCCASIONS BOOKLET GUIDE LINE BOTTOM	\$20.00
467	88-53	SPECIAL OCCASIONS BOOKLET GUIDE LINE TOP	\$20.00
468	88-53	SPECIAL OCCASIONS BOOKLET GUIDE LINE BOTTOM	\$20.00
469	88-52/53	SPECIAL OCCASIONS BKLt COMPLETE SET - 4 PAGES	\$50.00
470	89-26	CHRISTMAS BKLt - GRAY SQUARE IN TAB	\$20.00
471	89-26	CHRISTMAS BKLt- YELLOW AND RED SQUARE IN TAB	\$20.00
472	89-26	CHRISTMAS BKLt-RED SQUARE - RED ANGLE IN TAB	\$20.00
473	89-26	CHRISTMAS BKLt-RED-ORANGE-YELLOW GUIDE MARKS	\$20.00
474	89-27	CHRISTMAS - TWO ELECTRIC EYE MARKS IN TAB	\$20.00
475	89-27	CHRISTMAS - BLACK SQUARE IN TAB	\$20.00
476	89-27	CHRISTMAS BLUE - YELLOW GUIDE MARKS	\$20.00
477	89-27	CHRISTMAS RED GUIDE MAKE	\$20.00
478	89-27	CHRISTMAS YELLOW - BLUE SQUARE IN TAB	\$20.00
479	90-2	LOVE BOOKLET PLATE 1211	\$12.50
480	90-2	LOVE BOOKLET - RED SQUARE IN TAB	\$20.00
481	90-2	LOVE BOOKLET - BLACK SQUARE IN TAB	\$20.00
482	90-2	LOVE BOOKLET BLACK ANGLE IN TAB	\$20.00
483	90-5	BEACH UMBRELLA BOOKLET PLATE 1111	\$12.50
484	90-5	BEACH UMBRELLA - BLUE ANGLE IN TAB ON LEFT	\$20.00
485	90-5	BEACH UMBRELLA - BLUE ANGLE IN TAB ON RIGHT	\$20.00
486	90-5	BEACH UMBRELLA - BLUE SQUARE IN TAB ON LEFT	\$20.00
487	90-5	BEACH UMBRELLA - BLUE SQUARE IN TAB ON RIGHT	\$20.00
488	90-11	LIGHTHOUSES GAP IN BLACK BAR IN TAB BOTTOM - NEW	\$25.00
489	90-23	CHRISTMAS PLATE 1	\$10.00
490	90-23	CHRISTMAS-RED-YELLOW-ORANGE SQUARE IN TAB	\$25.00
491	90-23	CHRISTMAS - RED/BLACK SQUARE IN TAB	\$25.00
492	90-23	CHRISTMAS - BLACK SQUARE - BLACK ANGLE IN TAB	\$20.00
493	90-23	CHRISTMAS - BLUE SQUARE IN TAB	\$20.00
494	90-23	CHRISTMAS - RED SQUARE IN TAB	\$20.00
495	90-24	CHRISTMAS CONTEMPORARY PLATE 1211	\$12.50
496	90-24	CHRISTMAS RED SQUARE IN TOP OF TAB	\$20.00
497	90-24	CHRISTMAS RED SQUARE IN BOTTOM OF TAB	\$20.00
498	90-24	CHRISTMAS BLACK - ORANGE SQUARE IN TAB	\$20.00
499	91-02	FLOWERS RED CUTTING MARK ON THIRD STAMP LEFT	\$25.00
500	91-12	FLOWERS RED CUTTING MARK ON THIRD STAMP RIGHT	\$25.00
501	91-14	DUCKS BOOKLETS NO HOLE IN TOP BOOKLET	\$15.00
502	91-14	DUCKS BOOKLET HOLE IN TOP TAB OF BOOKLET	\$15.00
503	91-19	LOVE BOOKLET - PLATE 1111	\$20.00

LOT#	USPS#	SOUVENIR PAGE BOOKLET VARIETIES	VALUE
504	91-19	LOVE BOOKLET - PLATE 1112	\$20.00
505	91-19	LOVE - BLUE SQUARE IN TAB PLATE 1111	\$20.00
506	91-19	LOVE - BLUE ANGLE IN TAB PLATE 1111	\$20.00
507	91-20	BALLOON - PLATE 1111 HOLE IN TAB	\$7.50
508	91-26	FISHING FLIES PLATE 23133	\$25.00
509	91-26	FISHING FLIES PLATE 23213+C555	\$25.00
510	91-26	FISHING FLIES PLATE 32225	\$20.00
511	91-26	FISHING FLIES PLATE 33233	\$25.00
512	91-56	CHRISTMAS TRADITIONAL BOOKLET PLATE 1	\$12.50
513	91-56	CHRISTMAS - 1 RED SQUARE - 1 RED ANGLE IN TAB	\$20.00
514	91-56	CHRISTMAS ONE GRAY ANGLE IN TAB	\$20.00
515	91-56	CHRISTMAS RED SQUARE IN TAB	\$20.00
516	92-22	HUMMINGBIRDS PLATE A111111 BW92 WATERMARK	\$30.00
517	92-22	HUMMINGBIRDS PLATE A212122 "O" WATERMARK	\$25.00
518	92-22	HUMMINGBIRDS PLATE A212112 "O" WATERMARK	\$25.00
519	92-36	WILD ANIMALS - RED GUIDE MARK RIGHT OF FLAMINGO	\$40.00
520	92-39	CHRISTMAS - SIX COLOR SQUARES IN TAB	\$15.00
521	92-39	CHRISTMAS RED SQUARE IN TAB	\$20.00
522	92-39	CHRISTMAS PLATE 1	\$20.00
523	93-02	SPACE FANTASY PLATE 1111	\$20.00
524	93-02	SPACE FANTASY PLATE 1211	\$15.00
525	93-02	SPACE FANTASY PLATE 22222	\$20.00
526	93-14	GARDEN FLOWERS PLATE 1	\$20.00
527	93-14	GARDEN FLOWERS FIVE COLORED SQUARES IN TAB	\$20.00
528	93-14	GARDEN FLOWERS - LARGE BLACK BAR IN TAB	\$20.00
529	93-14	GARDEN FLOWERS BLACK ANGLE IN TAB	\$20.00
530	93-14	GARDEN FLOWERS RED ANGLE IN TAB	\$20.00
531	93-14	GARDEN FLOWERS BLACK AND RED ANGLE IN TAB	\$20.00
532	93-19	ROCK & ROLL - ELVIS PRESLEY	\$50.00
533	93-19	ROCK & ROLL - BILL HALEY	\$30.00
534	93-19	ROCK & ROLL - CLYDE McPHATTER	\$30.00
535	93-19	ROCK & ROLL - RICHIE VALENS	\$30.00
536	93-19	ROCK & ROLL - OTIS REDDING	\$30.00
537	93-19	ROCK & ROLL - BUDDY HOLLY	\$30.00
538	93-19	ROCK & ROLL - DINAH WASHINGTON	\$30.00
539	93-26	COUNTRY & WESTERN - HANK WILLIAMS	\$20.00
540	93-26	COUNTRY & WESTERN - CARTER FAMILY	\$20.00
541	93-26	COUNTRY & WESTERN - PASTY CLINE	\$20.00
542	93-26	COUNTRY & WESTERN - BOB WILLS	\$20.00
543	93-27	AFRICAN VIOLET BOOKLET - HOLE IN TAB	\$10.00
544	93-29	CHRISTMAS-SNOWMAN-SNOWMAN-DEER PL#11111	\$25.00
545	93-29	CHRISTMAS - SNOWMAN-SNOWMAN BUGLAR PL#11111	\$25.00
546	93-29	CHRISTMAS-BUGLER-SNOWMAN-CLOWN PL#11111 PL# 1	\$25.00
547	93-29	CHRISTMAS-SNOWMAN-SNOWMAN-RAINDEER PL# 11111	\$25.00
548	93-29	CHRISTMAS - ALL THREE SNOWMAN PLATE#11111	\$25.00
549	93-30	CHRISTMAS PLATE K11111 TWO HOLES IN TAB	\$20.00
550	93-30	CHRISTMAS PLATE 11111 NO HOLES IN TAB	\$20.00
551	93-30	CHRISTMAS PLATE 44444 NO HOLES IN TAB	\$20.00
552	93-30	CHRISTMAS PLATE 44444 ONE HOLE IN TAB	\$25.00
553	93-30	CHRISTMAS PLATE 44444 TWO HOLES IN TAB	\$20.00
554	94-11	GARDEN FLOWER PLATE 2 LARGE BLACK BAR IN TAB	\$20.00
555	94-11	GARDEN FLOWER PLATE 2 SMALL BLACK BAR IN TAB	\$20.00
556	94-11	GARDEN FLOWERS PL# 2 TWO BLACK TRIANGLE IN TAB	\$20.00
557	94-11	GARDEN FLOWERS PLATE 2	\$20.00

LOT#	USPS#	SOUVENIR PAGE BOOKLET VARIETIES	VALUE
558	94-22	STEAM LOCOMOTIVES	\$12.50
559	94-30	MADONNA & CHILD PLATE 1 SIX COLOR SQUARES IN TAB	\$20.00
560	94-30	MADONNA & CHILD PLATE 1 BLUE BAR AND MARK IN TAB	\$20.00
561	94-30	MADONNA & CHILD PLATE 2 BLUE BAR BOKEN IN TAB	\$25.00
562	94-30	MADONNA & CHILD BLUE - PINK - RED ANGLES IN TAB	\$25.00
563	94-30	MADONNA & CHILD BROWN AND BLUE ANGLE IN TAB	\$20.00
564	94-30	MADONNA & CHILD PLATE3 1	\$20.00
565	94-31	HOLIDAY '94 STOCKING CENTER BOOKLET	\$20.00
566	94-31	HOLIDAY '94 STOCKING END BOOKLET	\$25.00
567	95-14	LOVE SECOND STAMP BOTTOM CENTER BOOKLET	\$10.00
568	95-14	LOVE SECOND STAMP TOP RIGHT BOOKLET	\$12.50
569	95-14	LOVE SECOND STAMP TOP CENTER BOOKLET	\$12.50
570	95-19	PINK ROSE - LEFT CENTER BOOKLET	\$10.00
571	95-22	.20 BLUE JAY BOOKLET - BOTTOM BOOKLET STAMPS	\$30.00
572	95-28	LEFT STAMP RIGHT TOP BKLT-PEAR TOP CENTER BKLT	\$10.00
573	95-38	.32 GARDEN BOOKLET PLATE# 2	\$15.00
574	95-38	.32 GARDEN BOOKLET BLACK - RED ANGLE IN TAB	\$20.00
575	95-38	.32 GARDEN FLOWERS BLUE - YELLOW ANGLE IN TAB	\$20.00
576	95-38	.32 GARDEN FLOWERS BLACK ANGLE IN TAB	\$20.00
577	95-46	GIOTTO'S MADONNA SMALL BLACK BAR IN TAB	\$15.00
578	95-46	GIOTTO'S MADONNA HOLE IN TAB	\$20.00
579	95-47	MIDNIGHT ANGEL CENTER BOOKLET SINGLE	\$10.00
580	95-47	MIDNIGHT ANGEL LEFT CENTER BOOKLET	\$10.00
581	95-47	MIDNIGHT ANGEL RIGHT CENTER BOOKLET SINGLE	\$10.00
582	96-02	WINTER GARDEN FLOWERS BLACK BAR IN TAB	\$25.00
583	96-02	WINTER GARDEN FLOWERS BLACK BAR AND BLACK TAB	\$20.00
584	96-15	.32 FLAG RIGHT STAMP RIGHT CENTER BOOKLET	\$10.00
585	96-27	IOWA STATEHOOD - BOTH STAMPS CENTER BOOKLET	\$10.00
586	96-27	IOWA - 1ST TOP CENTER BKLT - 2ND CENTER BKLT.	\$10.00
587	96-28	BLUE JAY - RIGHT STAMP LEFT CENTER BOOKLET	\$10.00
588	96-39	MADONNA and CHILD BOTTOM CENTER BOOKLET	\$15.00
589	96-40	.32 YELLOW ROSE RIGHT CENTER COIL	\$10.00
590	97-05	BOTH STAMPS TOP CENTER BOOKLET	\$12.50
591	97-32	AMERICAN HOLLY RIGHT CENTER BOOKLET	\$10.00
592	97-32	AMERICAN HOLLY LEFT CENTER BOOKLET	\$10.00
593	98-31	FLORENTINE MADONNA & CHILD LEFT CENTER BOOKLET	\$10.00
594	99-07	.33 FLAG - RIGHT STAMP LEFT BOTTOM BOOKLET	\$10.00
595	99-07	.33 FLAG - RIGHT STAMP LEFT CENTER BOOKLET	\$10.00
596	99-28	CORAL PINK ROSE CENTER BOOKLET	\$10.00
597	99-10A	CLASSROOM FLAG TOP LEFT BOOKLET	\$10.00
598	99-15	TROPICAL FLOWERS BOTH BOTTOM ARE LEFT AND RT	\$10.00
599	99-28	CORAL PINK ROSE BOTTOM CENTER BOOKLET	\$10.00
600	99-40	MADONNA & CHILD BOTTOM CENTER BOOKLET	\$10.00
601	OOO5	FRUIT BERRIES DIFFERENT BOOKLET SINGLES	\$10.00
602	OO-09	CORAL PINK ROSE - RIGHT CENTER BOOKLET	\$10.00
603	OO-09	CORAL PINK ROSE - LEFT CENTER BOOKLET	\$10.00
604	O117	.23 GEORGE WASHINGTON LEFT + RIGHT CENTER COILS	\$10.00
605	O141	.21 BISON - RIGHT STAMP RIGHT CENTER BOOKLET	\$10.00
606	O211	.34 ANTIQUE TOYS VARIOUS BOOKLET POSITIONS	\$10.00

LOT	USPS#	SOUVENIR PAGES WITH LINES ON ONE SIDE OF STAMP DESCRIPTION	VALUE
607	73-1	\$1.00 EUGENE O'NEILL LINE VISIBLE LEFT	\$75.00
608	73-21	.10 CROSSED FLAGS - BLACK LINE ON LEFT OF STAMP	\$10.00

LOT#	USPS#	SOUVENIR PAGES W/ LINES ON SIDE OF STAMP	VALUE
609	73-21	.10 CROSSED FLAGS - BLACK LINE ON RIGHT OF STAMP	\$10.00
610	73-21	.10 CROSSED FLAGS - RED LIBE VISIBLE ON RIGHT SIDE	\$10.00
611	73-23	.13 AIR MAIL COIL LINE VISIBLE LEFT	\$40.00
612	73-23	.13 AIR MAIL COIL LINE VISIBLE RIGHT	\$40.00
613	75-20	.03 PARKMAN COIL LINE VISIBLE TOP LEFT	\$20.00
614	75-20	.03 PARKMAN COIL LINE VISIBLE TOP RIGHT	\$20.00
615	75-20	.03 PARKMAN COIL LINE VISIBLE BOTTOM LEFT	\$20.00
616	75-20	.03 PARKMAN COIL LINE VISIBLE BOTTOM RIGHT	\$20.00
617	75-23	.13 FLAG - RED LINE ON RIGHT OF STAMP	\$15.00
618	75-23	.13 FLAG - RED/BLACK LINE ON LEFT STAMP LEFT SIDE	\$20.00
619	75-25	.13 LIBERTY BELL LINE VISIBLE ON LEFT	\$40.00
620	76-9	.09 FREEDOM TO ASSEMBLE - LINE VISIBLE LEFT	\$45.00
621	77-19	.10 FREEDOM TO PETITION LINE LEFT - LEFT STAMP	\$20.00
622	77-19	.10 FREEDOM TO PETITION LINE RIGHT - LEFT STAMP	\$20.00
623	77-19	.10 FREEDOM TO PETITION LINE LEFT - RIGHT STAMP	\$20.00
624	77-19	.10 FREEDOM TO PETITION LINE RIGHT - RIGHT STAMP	\$20.00
625	77-20	.03 FRANCIS PARKMAN LINE VISIBLE TOP	\$20.00
626	77-20	.03 FRANCIS PARKMAN LINE VISIBLE BOTTOM	\$20.00
627	78-7	.16 STATUE OF LIBERTY LINE VISIBLE LEFT	\$30.00
628	78-7	.16 STATURE OF LIBERTY LINE VISIBLE RIGHT	\$30.00
629	78-12	"A" COIL LINE VISIBLE LEFT "O" WATERMARK	\$50.00
630	78-15	.15 HOLMES - LIVE VISIBLE LEFT	\$25.00
631	78-20	7.7 SAXHORNS LINE VISIBLE LEFT	\$25.00
632	78-20	7.7 SAXHORNS LINE VISIBLE RIGHT	\$25.00
633	78-20	8.4 PIANO LIVE VISIBLE LEFT	\$25.00
634	79-21	3.1 GUITAR LINE VISIBLE RIGHT PARSONS WATERMARK	\$50.00
635	79-21	3.1 GUITAR LINE VISIBLE LEFT 1976 WATERMARK	\$50.00
636	80-6	.01 QUILL AND PEN LINE VISIBLE LEFT	\$25.00
637	80-6	.01 QUILL AND PEN LINE VISIBLE RIGHT	\$25.00
638	80-10	3.5 VIOLINS LINE VISIBLE LEFT	\$25.00
639	80-10	3.5 VIOLINS LINE VISIBLE RIGHT	\$25.00
640	81-3	"B" LINE VISIBLE LEFT	\$20.00
641	81-3	"B" LINE VISIBLE RIGHT	\$20.00
642	81-5	.12 FLAME LINE VISIBLE LEFT	\$20.00
643	81-13	.18 SURREY LINE VISIBLE LEFT	\$25.00
644	81-15	.01 QUILL AND PEN LINE VISIBLE LEFT	\$20.00
645	81-15	.01 QUILL AND PEN LINE VISIBLE RIGHT	\$20.00
646	81-18	.17 ELECTRIC AUTO LINE VISIBLE LEFT	\$20.00
647	81-27	"C" LINE VISIBLE LEFT	\$20.00
648	81-27	"C" LINE VISIBLE RIGHT	\$20.00
649	81-34	.20 FIRE PUMPER LINE VISIBLE LEFT	\$20.00
650	81-36	9.3 MAIL WAGON BW1982	\$20.00
651	82-7A	5.9 BICYCLE 1981 WATERMARK LINE VISIBLE LEFT	\$20.00
652	82-9	10.9 HANSOM CAB LINE VISIBLE LEFT	\$20.00
653	82-17	.20 CONSUMER EDUCATION LINE VISIBLE LEFT	\$20.00
654	82-20	.02 LOCOMOTIVE COIL LINE VISIBLE LEFT	\$20.00
655	82-20	.18 SURREY LINE VISIBLE LEFT	\$20.00
656	82-27	.04 STAGECOACH LINE VISIBLE LEFT	\$20.00
657	82-27	.12 FLAME LINE VISIBLE LEFT	\$20.00
658	82-27	.12 FLAME LINE VISIBLE RIGHT	\$20.00
659	83-9	.03 HANDCAR LINE VISIBLE LEFT	\$20.00
660	83-31	.18 SURREY LINE VISIBLE LEFT	\$20.00
661	83-31	.01 OMNIBUS LINE VISIBLE LEFT	\$20.00
662	83-36	.18 SURREY COIL LINE VISIBLE LEFT	\$20.00

LOT#	USPS#	SOUVENIR PAGES W/ LINES ON SIDE OF STAMP	VALUE
663	83-38	.05 MOTORCYCLE LINE VISIBLE LEFT	\$30.00
664	85-15	.14 ICEBOAT LINE VISIBLE LEFT	\$20.00
665	85-19	.12 STANLEY STEAMER LINE VISIBLE LEFT	\$20.00
666	85-32	3.4 SCHOOL BUS COIL LINE VISIBLE LEFT-TOP	\$20.00
667	85-32	3.4 SCHOOL BUS COIL LINE VISIBLE BOTTOM LEFT	\$20.00
668	85-33	.11 STUTZ BEARCAT COIL LINE VISIBLE LEFT	\$20.00
669	85-35	4.9 BUCKBOARD LINE VISIBLE LEFT TOP	\$20.00
670	85-35	4.9 BUCKBOARD LINE VISIBLE LEFT BOTTOM	\$20.00
671	85-36	8.3 AMBULANCE LINE VISIBLE LEFT	\$20.00
672	86-18	.20 FIRE PUMPER LINE VISIBLE LEFT	\$20.00
673	86-20	.14 ICEBOAT LINE VISIBLE LEFT	\$20.00
674	87-9	.20 FIRE PUMPER LINE VISIBLE LEFT	\$20.00
675	87-10	.12 STANLEY STEAMER COIL LINE VISIBLE LEFT	\$20.00

LOT	USPS#	SOUVENIR PAGES - BIRDS AND FLOWERS DESCRIPTION	VALUE
676	82-10/14	BIRDS & FLOWERS 11X11 TOP - 11 X 11 BOTTOM - 5 PGS	\$150.00
677	82-10/14	BIRDS & FLOWERS 11X11 TOP 10 1/2X11 BOTTOM - 5 PGS	\$100.00
678	82-10/14	BIRDS & FLOWERS 10 1/2X11 TOP - 11X11 BTM - 5 PGS	\$100.00
679	82-10/14	BIRDS & FLOWERS 10 1/2 X 11 TOP & BOTTOM - 5 PAGES	\$100.00
680	82-10/14	BIRDS AND FLOWERS MIXED 5 PAGES	\$35.00
681	82-10A	BIRDS & FLOWERS 10 1/2 x 11 TOP & BOTTOM W80	\$35.00
682	82-10/14	BIRDS & FLOWERS 21 DIFF PERFORATION POSITIONS -	\$250.00
683	87-17/21	WILDLIFE 5 PAGES	\$30.00
684	92-12/17	92-12/17 COLUMBUS S/S 6 PAGES	\$75.00
685	92-23/27	92-23/27 WILDFLOWERS 5 PAGES	\$35.00

LOT	USPS#	SOUVENIR PAGES-EXPRESS MAIL/PRTY MAIL/HIGH-VAL DESCRIPTION	VALUE
686	83-29	\$9.35 EXPRESS MAIL SINGLE	\$100.00
687	83-29A	\$9.35 EXPRESS MAIL SINGLE - END STAMP	\$100.00
688	83-30	\$9.35 EXPRESS BOOKLET PANE OF THREE	\$175.00
689	85-25	\$10.75 EXPRESS SINGLE	\$40.00
690	85-26	\$10.75 EXPRESS MAIL BOOKLET OF THREE	\$110.00
691	88-48	\$8.75 EXPRESS SINGLE	\$25.00
692	89-19	\$2.40 PRIORITY MAIL	\$17.50
693	91-61/3	\$9.95, \$2.90, AND \$14.00 EXPRESS PAGES	\$125.00
694	91-63	\$14.00 EXPRESS MAIL INTERNATIONAL SERVICE	\$60.00
695	93-17	\$2.90 PRIORITY MAIL STAMP	\$10.00
696	94-21	\$9.95 MOON LANDING	\$35.00
697	95-25	\$3.00 CHALLENGER SPACE SHUTTLE	\$20.00
698	95-31	\$10.75 SPACE SHUTTLE ENDEAVOR	\$37.50
699	97-33	\$3.00 MARS PATHFINDER	\$15.00
700	98-39	\$11.75 SPACE SHUTTLE PIGGYBACK	\$37.50
701	O108	\$12.25 WASHINGTON MONUMENT BW2001	\$25.00
702	O109	\$3.50 U.S. CAPITOL	\$15.00
703	O222	\$3.85 JEFFERSON MEMORIAL	\$15.00
704	O223	\$13.65 U.S. CAPITOL AT DUSK	\$30.00

LOT	USPS#	SOUVENIR PAGES - LINE PAIRS DESCRIPTION	VALUE
705	76-13	7.9 DRUM LINE PAIR	\$40.00
706	76-9	.09 FREEDOM TO ASSEMBLE	\$40.00
707	81-3	"B" LINE PAIR	\$40.00

LOT#	USPS#	SOUVENIR PAGES - LINE PAIRS	VALUE
708	81-5	.12 FLAME LINE PAIR	\$40.00
709	81-27	"C" LINE PAIR	\$40.00

LOT	USPS#	RARE - PAGES - STAMP POSTERS DESCRIPTION	VALUE
710	72-11	MAIL ORDER "DOUBLE TALLIED CAT"	\$75.00
711	72-13	TOM SAWYER - RED INK SHIFT IN FENCE	\$25.00
712	72-13	TOM SAWYER - FACES ARE RED	\$25.00
713	72-13	TOM SAWYER - MAJOR SHIFT - TWO FACES ON EACH KID	\$50.00
714	73-5E	.08 POSTING BROADSIDE ERROR "1978" WATERMARK -	\$750.00
715	73-13	.08 ROBINSON JEFFERS MAJOR SHIFT IN STAMP	\$25.00
716	74-2E	.10 ZIP CODE ERROR DATE 4-4-1974 MEADE LEDGER W/M	\$600.00
717	75-20	.03 PARKMAN W/ PARTIAL PL# LOWER LEFT - LINE	\$150.00
718	76-1	.13 SPIRIT OF ST. LOUIS - WRONG DATE 2-2-1976 RARE	\$500.00
719	76-4	MISSING BOTTOM ROW OF STAMP HAS FDC	\$20.00
720	76-5	MISSING NEW YORK TO OHIO B4 - HAS FDC	\$25.00
721	76-13	7.9 DRUM FDC MISSING STAMPS	\$15.00
722	78-1	.13 CARL SANDBURG "O" WATERMARK - ONLY 2 KNOWN	\$100.00
723	79-17	FDC ON STAMP PICTURE NOT STAMP	\$15.00
724	81-21	.18 EDNA ST. VINCENT MILLAY - BROKEN "N" IN MILLAY	\$12.50
725	83-7	5.2 SLEIGH PL# 2 POSITION 3 ONLY 10% OF PL# SHOWING	\$75.00
726	83-19	.04 CARL SCHURZ TWO STRIP ON TOP OF ONE ANOTHER	\$15.00
727	85-15	.14 ICEBOAT PLATE 2 POSITION 2 85% ON TOP TONING	\$100.00
728	86-15	PRESIDENTIAL S/S FDC MISSING TOP 2 ROWS STAMPS	\$15.00
729	86-19	.22 STATUE OF LIBERTY UPSIDE DOWN	\$25.00
730	86-20	.14 ICEBOAT COIL UPSIDE DOWN	\$25.00
731	86-23	.22 NAVAJO ART "O" WATERMARK RARE PAGE	\$50.00
732	86-26	.22 T.S. ELIOT STAMP UNSIDE DOWN	\$25.00
733	87-7	.22 JEAN BAPTISTE POINTE DE SABLE "O" WATERMARK	\$50.00
734	87-33	17.5 RACING CAR - DOT IN LEFT 7 OF COIL	\$10.00
735	87-33	17.5 RACING CAR - DOT IN RIGHT 7 OF COIL	\$10.00
736	87-33	17.5 RACING CAR - DOT IN BOTH 7 HARD TO FIND	\$30.00
737	88-37	.45 LOVE - FDC MISSING STAMP ON RIGHT SIDE OF PAGE	\$25.00
738	90-17	.05 CIRCUS WAGON - STRIP UNSIDE DOWN	\$25.00
739	91-11	.35 DENNIS CHAVEZ HAS FIRST DAY CANCEL NO STAMP	\$5.00
740	92-41	.05 CIRCUS WAGON - BOTTOM STRIP UNSIDE DOWN	\$25.00
741	94-34E	\$2.00 JAMES MADISON DOUBLE TRANSFER 4TH STAMP	\$750.00
742	O219	HAS AFDCS CONVENTION STATION CANCEL + FDC PAGE	\$20.00

LOT	USPS#	SOUVENIR PAGES WITH UNOFFICIAL FIRST DAY CANCEL DESCRIPTION	VALUE
743	75-1	BENJAMIN WEST PLATE SINGLE #35393	\$10.00
744	78-12	STATUE OF LIBERTY COIL AND SHEET	\$10.00
745	78-12	"A" STAMPS - SHEET - COIL - BOOKLET SINGLES	\$10.00
746	78-15	.15 HOLMES COIL AND BOOKLET SINGLE WITH TAB	\$10.00
747	78-15	.15 HOLMES COIL AND BOOKLET SINGLE	\$10.00
748	78-17	.15 FORT McHENRY SHEET-COIL-BOOKLET SINGLES	\$10.00
749	78-17	.15 FORT McHENRY SHEET-COIL-BOOKLET TAB SINGLES	\$15.00
750	78-19	.15 ROSE BOOKLET WITHOUT TAB	\$15.00
751	78-19	.15 ROSE BOOKLET WITH TAB	\$25.00
752	78-20	8.4 PIANO COIL PAIR	\$10.00
753	79-13	\$5.00 PLATE#39164 SINGLE	\$25.00
754	79-14	.30 COUNTY SCHOOL HOUSE PLATE#39133	\$15.00
755	80-24	BLANCHE SCOTT AND GLENN CURTISS	\$15.00

LOT#	USPS#	SOUVENIR PAGES W/ UNOFFICIAL FIRST DAY	VALUE
756	80-25	GLENN CURTISS AND BLANCHE SCOTT	\$15.00
757	81-3	"B" SHEET-COIL-BOOKLET SINGLES	\$10.00
758	81-7	.18 SHEET-COIL-.18 & .09 BOOKLET SINGLES	\$10.00
759	81-13	.17 COIL PAIR	\$10.00

LOT	USPS#	DESCRIPTION	VALUE
SOUV PAGE-STAMP POST-COMM PANEL COLLECTIONS			
760	1972-1983	155 SOUVENIR PAGES	\$156.00
761	1972-1976	1039 PAGES - DEALERS STOCK DUPLICATION	\$1,000.00+
762	1977-1979	989 PAGES - DEALERS STOCK DUPLICATION	\$1,000.00+
763	1980-1982	1298 PAGES - DEALERS STOCK DUPLICATION	\$1,300.00+
764	1983-1984	1027 PAGES - DEALERS STOCK DUPLICATION	\$1,000.00+
765	1985-1987	1140 PAGES - DEALERS STOCK DUPLICATION	\$1,100.00+
766	1988-1991	1231 PAGES - DEALERS STOCK DUPLICATION	\$1,200.00+
767	1992-2000	1036 PAGES - DEALERS STOCK DUPLICATION	\$1,000.00+
768	1963-71	110 DIFF STAMP POSTERS FDC FOLDED EXCELLENT	\$500+
769	2001-2003	64 ALL DIFFERENT SOUVENIR PAGES	\$150.00+
770	1980-1985	208 ALL DIFF SOUV PAGES IN 4 ALBUMS SOME TONING	\$250.00+
771	1979-1987	117 COMM PANELS SOME MINOR TONING - FACE \$101.57	\$300.00
772	1977-1981	37 STAMP POSTERS MINT STAMPS NO FDC FACE \$9.03	\$9.03
773	1983-1988	205 SOUV PGS WITH MINT STAMPS NO FDC FACE \$81.80	\$81.80
774	1984-1988	36 SOUV PGS WITH MINT STAMPS NO FDC FACE \$14.35	\$14.35
775	1983-1988	75 MINT SOUVENIR PAGES NO STAMP OR FDC	\$75.00
776	1975-1987	255 SOUVENIR PAGES FDC - INCL BIRDS & FLOWERS	\$300.00
777	1976-1993	588 SOUV PGS INCL COLUMBIANS S/S, \$10.75 EXPRESS,	\$600.00+
778	1972-1990	309 SOUVENIR PAGES INCL \$10.75 & \$8.75 EXPRESS MAIL	\$300.00+
779	1975-2001	798 SOUVENIR PAGES VERY NICE COLLECTION	\$800.00+
780	1972-1975	1039 SOUVENIR PAGES VERY NICE SELECTION	\$1000.00+
781	1976-1979	989 SOUVENIR PAGES SOME MINOR TONING	\$1000.00+
782	1980-1982	1298 SOUVENIR PAGES SOME MINOR TONING	\$1300.00+
783	1983-1984	1027 SOUVENIR PAGES SOME MINOR TONING	\$1000.00+
784	1985-1987	1140 SOUVENIR PAGES NICE SELECTION	\$1,100.00
785	1988-1991	1231 SOUVENIR PAGES NICE SELECTION	\$1230.00+
786	1992-2000	1036 SOUVENIR PAGES NICE SELECTION	\$1000.00+

LOT	USPS#	DESCRIPTION	VALUE
SOUVENIR PAGES - PL# PAGES WITH DUAL NUMBERS			
787	85-32	3.4 SCHOOL BUS - PLATE 1 P/3 TOP - PLATE 1 P/3 BOT	\$150.00
788	85-32	3.4 SCHOOL BUS - PLATE 1 POS 1 TOP-PL# 2 POS 1 BOT	\$150.00
789	85-32	3.4 SCHOOL BUS - PL# 1 POS 3 TOP-PL# 2 POS 1 BOT	\$150.00
790	85-35	4.9 BUCKBOARD PL# 4 POS 2 TOP - PLATE 3 POS 2 BOT	\$150.00
791	91-58	.05 CANOE PLATE S11 POS 2 TOP - PLATE S11 POS 1 BOT	\$150.00
792	96-12	.05 MOUNTN PL#11111 POS 3 TOP - PL#S1111 POS 3 BOT	\$150.00
793	97-09	.32 FLAG PL# M111 POS 1-.25 JUKE BOX PL# M1111 POS 1	\$150.00
794	97-09	.32 FLAG PL# M111 POS 2-.25 JUKE BOX PL# M1111 POS 2	\$150.00

LOT	USPS#	DESCRIPTION	VALUE
SOUVENIR PAGES - PLATE NUMBER PAGES			
795	81-7	.18 FLAG PLATE 1 POSITION 2	\$75.00
796	81-13	.18 SURREY PLATE 1 POSITION 1	\$100.00
797	81-13	.18 SURREY PLATE 1 POSITION 2	\$75.00
798	81-13	.18 SURREY PLATE 2 POSITION 1	\$100.00
799	81-13	.18 SURREY PLATE 2 POSITION 2	\$75.00
800	81-18	.17 ELECTRIC AUTO PLATE 1 POSITION 2	\$75.00

LOT#	USPS#	SOUVENIR PAGES - PLATE NUMBER PAGES	VALUE
801	81-18	.17 ELECTRIC AUTO PLATE 2 POSITION 2	\$75.00
802	81-34	.20 FIRE PUMPER PLATE 5 POSITION 1	\$100.00
803	81-34	.20 FIRE PUMPER PLATE 5 POSITION 2	\$75.00
804	81-34	.20 FIRE PUMPER PLATE 6 POSITION 1	\$100.00
805	81-34	.20 FIRE PUMPER PLATE 6 POSITION 2	\$75.00
806	81-37	.20 FLAG PLATE 1 POSITION 2 BW1982	\$75.00
807	82-7	5.9 BICYCLE PLATE 3 POSITION 3 BW1980	\$200.00
808	82-7	5.9 BICYCLE PLATE 3 POSITION 4 BW1980	\$150.00
809	82-7A	5.9 BICYCLE PLATE 3 POSITION 3	\$75.00
810	82-7A	5.9 BICYCLE PLATE 3 POSITION 3 W81	\$100.00
811	82-7A	5.9 BICYCLE PLATE 3 POSITION 4 W81	\$60.00
812	82-7A	5.9 BICYCLE PLATE 4 POSITION 3	\$100.00
813	82-7A	5.9 BICYCLE PLATE 4 POSITION 4 W81	\$60.00
814	82-9	10.9 HANSOM CAB PLATE 1 POSITION 1 MINOR TONING	\$45.00
815	82-9	10.9 HANSOM CAB PLATE 1 POSITION 2	\$75.00
816	82-9	10.9 HANSOM CAB PLATE 2 POSITION 1	\$100.00
817	82-9	10.9 HANSOM CAB PLATE 2 POSITION 2	\$75.00
818	82-17	.20 CONSUMER EDUCATION PLATE 3 POSITION 1	\$100.00
819	82-17	.20 CONSUMER EDUCATION PLATE 4 POSITION 1	\$75.00
820	82-17	.20 CONSUMER EDUCATION PLATE 4 POSITION 2	\$60.00
821	82-20	.18 SURREY PLATE 4 SINGLE	\$60.00
822	82-20	.02 LOCOMOTIVE PLATE 3	\$50.00
823	82-27	.04 STAGECOACH PLATE 1 POSITION 1	\$75.00
824	82-27	.04 STAGECOACH PLATE 1 POSITION 2	\$60.00
825	82-27	.04 STAGECOACH PLATE 2 POSITION 1	\$75.00
826	82-27	.04 STAGECOACH PLATE 2 POSITION 2	\$60.00
827	82-27	.04 STAGECOACH PLATE 3 POSITION 2	\$60.00
828	83-3	.20 OFFICIAL PLATE 1 POSITION 2 BW1982	\$200.00
829	83-7	5.2 SLEIGH PLATE 1 POSITION 1	\$75.00
830	83-7	5.2 SLEIGH PLATE 1 POSITION 3	\$75.00
831	83-7	5.2 SLEIGH PLATE 1 POSITION 4	\$100.00
832	83-7	5.2 SLEIGH PLATE 2 POSITION 1	\$75.00
833	83-7	5.2 SLEIGH PLATE 2 POSITION 3	\$75.00
834	83-7	5.2 SLEIGH PLATE 2 POSITION 4	\$60.00
835	83-9	.03 HANDCAR PLATE 3 POSITION 1	\$75.00
836	83-9	.03 HANDCAR PLATE 3 POSITION 2	\$60.00
837	83-9	.03 HANDCAR PLATE 4 POSITION 1	\$75.00
838	83-9	.03 HANDCAR PLATE 4 POSITION 2	\$60.00
839	83-31	.01 OMNIBUS PLATE 1 POSITION 1	\$75.00
840	83-31	.01 OMNIBUS PLATE 1 POSITION 2	\$60.00
841	83-31	.01 OMNIBUS PLATE 2 POSITION 1	\$75.00
842	83-31	.01 OMNIBUS PLATE 2 POSITION 1 SPLIT	\$100.00
843	83-31	.18 SURREY PLATE 3 SINGLE	\$40.00
844	83-36	.18 SURREY PLATE 4 SINGLE	\$40.00
845	83-36	.18 SURREY PLATE 4	\$50.00
846	83-38	.05 MOTORCYCLE PLATE 1 POSITION 2	\$150.00
847	83-38	.05 MOTORCYCLE PLATE 1 POSITION 4	\$50.00
848	83-38	.05 MOTORCYCLE PLATE 2 POSITION 1	\$65.00
849	88-38	.05 MOTORCYCLE PLATE 2 POSITION 4	\$60.00
850	83-38	.05 MOTORCYCLE PLATE 3 POSITION 1	\$75.00
851	83-38	.05 MOTORCYCLE PLATE 3 POSITION 2	\$75.00
852	83-38	.05 MOTORCYCLE PLATE 3 POSITION 4	\$50.00
853	83-38	.05 MOTORCYCLE PLATE 4 POSITION 1	\$75.00
854	83-38	.05 MOTORCYCLE PLATE 4 POSITION 2	\$100.00

LOT#	USPS#	SOUVENIR PAGES - PLATE NUMBER PAGES	VALUE
855	83-38	.05 MOTORCYCLE PLATE 4 POSITION 4	\$50.00
856	84-7	.11 RAILROAD CABOOSE PLATE 1 POSITION 1	\$4,100.00
857	84-13	7.4 BABY BUGGY PLATE 2 POSITION 1	\$60.00
858	84-13	7.4 BABY BUGGY PLATE 2 POSITION 2	\$75.00
859	84-13	7.4 BABY BUGGY PLATE 2 POSITION 3	\$60.00
860	85-3	"D" RATE PLATE 2 POSITION 2 LARGE BW1984	\$100.00
861	85-5	"D" OFFICIAL PLATE 1 POSITION 1	\$100.00
862	85-5	"D" OFFICIAL PLATE 1 POSITION 2	\$75.00
863	85-15	.14 ICEBOAT PLATE 1 POSITION 1	\$75.00
864	85-15	.14 ICEBOAT PLATE 1 POSITION 2	\$60.00
865	85-15	.14 ICEBOAT PLATE 2 POSITION 1	\$75.00
866	85-15	.14 ICEBOAT PLATE 2 POSITION 2	\$60.00
867	85-17	.22 FLAG PLATE 2 POSITION 1	\$75.00
868	85-19	.12 STANLEY STEAMER PLATE 1 POSITION 1	\$75.00
869	85=19	.12 STANLEY STEAMER PLATE 1 POSITION 2	\$60.00
870	85-19	.12 STANLEY STEAMER PLATE 2 POSITION 1	\$75.00
871	85-22	10.1 OIL WAGON PLATE 1 POSITION 1	\$60.00
872	85-22	10.1 OIL WAGON PLATE 1 POSITION 2	\$75.00
873	85-22	10.1 OIL WAGON PLATE 1 POSITION 3	\$60.00
874	85-23	12.5 PUSH CART PLATE 1 POSITION 1	\$75.00
875	85-23	12.5 PUSH CART PLATE 1 POSITION 2	\$60.00
876	85-27	.06 TRICYCLE PLATE 1 POSITION 1	\$60.00
877	85-27	.06 TRICYCLE PLATE 1 POSITION 2	\$75.00
878	85-27	.06 TRICYCLE PLATE 1 POSITION 3	\$30.00
879	85-27	.06 TRICYCLE PLATE 1 POSITION 4	\$60.00
880	85-32	3.4 SCHOOL BUS PLATE 1 POSITION 3 TOP	\$75.00
881	85-32	3.4 SCHOOL BUS PLATE 1 POSITION 4 TOP	\$60.00
882	85-32	3.4 SCHOOL BUS PLATE 1 POSITION 1 BOTTOM	\$50.00
883	85-32	3.4 SCHOOL BUS PLATE 1 POSITION 2 BOTTOM	\$75.00
884	85-32	3.4 SCHOOL BUS PLATE 1 POSITION 3 BOTTOM	\$40.00
885	85-32	3.4 SCHOOL BUS PLATE 2 POSITION 1 TOP	\$50.00
886	85-32	3.4 SCHOOL BUS PLATE 2 POSITION 2 TOP	\$60.00
887	85-32	3.4 SCHOOL BUS PLATE 2 POSITION 3 TOP	\$75.00
888	85-32	3.4 SCHOOL BUS PLATE 2 POSITION 4 TOP	\$50.00
889	85-32	3.4 SCHOOL BUS PLATE 2 POSITION 1 BOTTOM	\$50.00
890	85-32	3.4 SCHOOL BUS PLATE 2 POSITION 2 BOTTOM	\$75.00
891	85-32	3.4 SCHOOL BUS PLATE 2 POSITION 3 BOTTOM	\$60.00
892	85-33	.11 STUTZ BEARCAT PLATE 3 POSITION 2	\$60.00
893	85-33	.11 STUTZ BEARCAT PLATE 4 POSITION 2	\$60.00
894	85-35	4.9 BUCKBOARD PLATE 3 POSITION 1 TOP	\$75.00
895	85-35	4.9 BUCKBOARD PLATE 3 POSITION 2 TOP	\$100.00
896	85-35	4.9 BUCKBOARD PLATE 3 POSITION 3 TOP	\$60.00
897	85-35	4.9 BUCKBOARD PLATE 3 POSITION 1 BOTTOM	\$90.00
898	85-35	4.9 BUCKBOARD PLATE 3 POSITION 2 BOTTOM	\$60.00
899	85-35	4.9 BUCKBOARD PLATE 4 POSITION 1 TOP	\$75.00
900	85-35	4.9 BUCKBOARD PLATE 4 POSITION 2 TOP	\$90.00
901	85-35	4.9 BUCKBOARD PLATE 4 POSITION 3 TOP	\$60.00
902	85-35	4.9 BUCKBOARD PLATE 4 POSITION 1 BOTTOM	\$75.00
903	85-35	4.9 BUCKBOARD PLATE 4 POSITION 2 BOTTOM	\$60.00
904	85-36	8.3 AMBULANCE PL# 1 POSITION 1 - LINE THRU NUMBER	\$60.00
905	85-36	8.3 AMBULANCE PLATE 1 POSITION 1	\$60.00
906	85-36	8.3 AMBULANCE PLATE 1 POSITION 2	\$100.00
907	85-36	8.3 AMBULANCE PLATE 2 POSITION 1	\$75.00
908	85-36	8.3 AMBULANCE PLATE 2 POSITION 2	\$100.00

LOT#	USPS#	SOUVENIR PAGES - PLATE NUMBER PAGES	VALUE
909	85-36	8.3 AMBULANCE PLATE 2 POSITION 3	\$50.00
910	85-48	21.1 LETTERS PLATE 11111 POSITION 2	\$60.00
911	85-51	.18 WASHINGTON PLATE 3333 POSITION 1	\$90.00
912	85-51	.18 WASHINGTON PLATE 3333 POSITION 2	\$60.00
913	86-18	.20 FIRE PUMPER PLATE 5 SINGLE	\$40.00
914	86-20	.14 ICEBOAT PLATE 2 SINGLE	\$50.00
915	86-21	.17 DOG SLED PLATE 2 POSITION 1	\$75.00
916	86-21	.17 DOG SLED PLATE 2 POSITION 2	\$60.00
917	86-30	5.5 STAR ROUTE TRUCK PLATE 1 POSITION 1	\$60.00
918	86-30	5.5 STAR ROUTE TRUCK PLATE 1 POSITION 4	\$60.00
919	86-31	.25 BREAD WAGON PLATE 1 POSITION 2	\$60.00
920	87-1	8.5 TOW TRUCK PLATE 1 POSITION 1 BW86	\$60.00
921	87-1	8.5 TOW TRUCK PLATE 1 POSITION 2 BW1986	\$75.00
922	87-1A	8.5 TOW TRUCK PLATE 1 POSITION 4 BW1986	\$60.00
923	87-1A	8.5 TOW TRUCK PLATE 1 POSITION 5 BW1986	\$75.00
924	87-5	7.1 TRACTOR BW1986 PLATE 1 POSITION 2	\$60.00
925	87-5	7.1 TRACTOR BW1986 PLATE 1 POSITION 3	\$75.00
926	87-5	7.1 TRACTOR BW1986 PLATE 1 POSITION 4	\$75.00
927	87-5	7.1 TRACTOR BW1986 PLATE 1 POSITION 5	\$60.00
928	87-10	.02 LOCOMOTIVE PLATE 1 POSITION 1	\$60.00
929	87-10	.02 LOCOMOTIVE PLATE 1 POSITION 2	\$60.00
930	87-10	.02 LOCOMOTIVE PLATE 1 POSITION 3	\$75.00
931	87-10	.02 LOCOMOTIVE PLATE 1 POSITION 4	\$60.00
932	87-10	.02 LOCOMOTIVE PLATE 1 POSITION 5	\$60.00
933	87-10	.12 STANLEY STEAMER PLATE 1 SINGLE	\$50.00
934	87-10	.12 STANLEY STEAMER PLATE 2 SINGLE SPLIT	\$50.00
935	87-12	.10 CANAL BOAT PLATE 1 POSITION 1	\$60.00
936	87-12	.10 CANAL BOAT PLATE 1 POSITION 2	\$75.00
937	87-12	.10 CANAL BOAT PLATE 1 POSITION 3	\$75.00
938	87-12	.10 CANAL BOAT PLATE 1 POSITION 4	\$65.00
939	87-12	.10 CANAL BOAT PLATE 1 POSITION 5	\$60.00
940	87-16	.22 FLAG PLATE T1 POSITION 1	\$100.00
941	87-16	.22 FLAG PLATE T1 POSITION 2	\$60.00
942	87-33	17.5 RACING CAR PLATE 1 POSITION 2	\$75.00
943	87-33	.05 MILK WAGON PLATE 1 POSITION 1	\$100.00
944	87-33	.05 MILK WAGON PLATE 1 POSITION 2	\$75.00
945	88-9	.03 CONESTOGA WAGON PLATE 1 POSITION1	\$40.00
946	88-9	.03 CONESTOGA WAGON PLATE 1 POSITION2	\$60.00
947	88-9	.03 CONESTOGA WAGON PLATE 1 POSITION 4 TOP	\$60.00
948	88-9	.03 CONESTOGA WAGON PLATE 1 POSITION 5 TOP	\$60.00
949	88-9	.03 CONESTOGA WAGON PLATE 1 POSITION 1 BOTTOM	\$90.00
950	88-9	.03 CONESTOGA WAGON PLATE 1 POSITION 2 BOTTOM	\$75.00
951	88-9	.03 CONESTOGA WAGON PLATE 1 POSITION 3 BOTTOM	\$60.00
952	88-11	"E" EARTH PLATE 1222 POSITION1	\$75.00
953	88-11	"E" EARTH PLATE 1222 POSITION 2	\$50.00
954	88-20	.25 FLAG OVER YOSEMITE PLATE 1 POSITION 1	\$100.00
955	88-20	.25 FLAG OVER YOSEMITE PLATE 1 POSITION 2	\$75.00
956	88-30	10.1 OIL WAGON PLATE 2 POSITION 2	\$100.00
957	88-30	10.1 OIL WAGON PLATE 2 POSITION 3	\$60.00
958	88-33	16.7 POPCORN WAGON PLATE 1 POSITION 1	\$75.00
959	88-33	16.7 POPCORN WAGON PLATE 1 POSITION 2	\$60.00
960	88-34	.15 TUGBOAT PLATE 1 POSITION 1	\$125.00
961	88-35	13.2 COAL CAR PLATE 1 POSITION 1	\$100.00
962	88-38	8.4 WHEEL CHAIR PLATE 1 POSITION 1	\$60.00

LOT#	USPS#	SOUVENIR PAGES - PLATE NUMBER PAGES	VALUE
963	88-38	8.4 WHEEL CHAIR PLATE 1 POSITION 2	\$75.00
964	88-38	8.4 WHEEL CHAIR PLATE 1 POSITION 3	\$60.00
965	88-39	.21 RAILROAD CAR PLATE 1 POSITION 1	\$100.00
966	88-39	.21 RAILROAD CAR PLATE 1 POSITION 2	\$60.00
967	88-42	7.6 CARRETA PLATE 1 POSITION 1	\$60.00
968	88-42	7.6 CARRETA PLATE 1 POSITION 2	\$75.00
969	88-42	7.6 CARRETA PLATE 1 POSITION 4	\$60.00
970	88-43	.25 HONEYBEE PLATE 1 POSITION 1	\$100.00
971	88-45	5.3 ELEVATOR PLATE 1 POSITION 1	\$50.00
972	88-45	5.3 ELEVATOR PLATE 1 POSITION 2	\$60.00
973	85-45	5.3 ELEVATOR PLATE 1 POSITION 3	\$75.00
974	88-45	5.3 ELEVATOR PLATE 1 POSITION 4	\$60.00
975	88-45	5.3 ELEVATOR PLATE 1 POSITION 5	\$60.00
976	88-46	20.5 FIRE ENGINE PLATE 1 POSITION 1	\$100.00
977	88-46	20.5 FIRE ENGINE PLATE 1 POSITION 2	\$60.00
978	88-54	24.1 TANDEM BICYCLE PLATE 1 POSITION 1	\$100.00
979	88-55	.20 CABLE CAR PLATE 1 POSITION 2	\$60.00
980	88-56	.13 PATROL WAGON PLATE 1 POSITION 1	\$100.00
981	89-3	.25 FLAG OVER YOSEMITE PLATE 8 POSITION 1	\$100.00
982	89-3	.25 FLAG OVER YOSEMITE PLATE 8 POSITION 2	\$75.00
983	89-13	7.1 TRACTOR PLATE 1 POSITION 3	\$75.00
984	89-13	.05 CIRCUS WAGON PLATE 1 POSITION 2	\$60.00
985	90-17	.05 CIRCUS WAGON PLATE 1 POSITION 3	\$100.00
986	90-17	.05 CIRCUS WAGON PLATE #1 POSITION 4	\$60.00
987	91-1	"F" FLOWER PLATE 1111 POSITION 1	\$75.00
988	91-1	"F" FLOWER PLATE 1111 POSITION 2	\$60.00
989	91-6	.04 STEAM CARRIAGE PLATE 1 POSITION 1 TOP	\$60.00
990	91-6	.04 STEAM CARRIAGE PLATE 1 POSITION 3 TOP	\$75.00
991	91-6	.04 STEAM CARRIAGE PLATE 1 POSITION 4 TOP	\$60.00
992	91-6	.04 STEAM CARRIAGE PLATE 1 POSITION 1 BOTTOM	\$60.00
993	91-6	.04 STEAM CARRIAGE PLATE 1 POSITION 2 BOTTOM	\$75.00
994	91-6	.04 STEAM CARRIAGE PLATE 1 POSITION 3 BOTTOM	\$60.00
995	91-10	.29 MT. RUSHMORE PLATE 2 POSITION 2	\$60.00
996	91-15	.23 LUNCH WAGON PLATE 2 POSITION 1	\$100.00
997	91-24	.05 CANOE PLATE 1 POSITION 3	\$60.00
998	91-24	.10 TRACTOR TRAILER PLATE 1 POSITION 1	\$60.00
999	91-24	.10 TRACTOR TRAILER PLATE 1 POSITION 2	\$75.00
1000	91-33	.29 FLAG OVER MT. RUSHMORE PL# A11111 POSITION 1	\$60.00
1001	91-33	.29 FLAG OVER MT. RUSHMORE PL# A11111 POSITION 2	\$75.00
1002	91-33	.29 FLAG OVER MT. RUSHMORE PL# A11111 POSITION 3	\$60.00
1003	91-35	.29 FLOWER PLATE 1111 POSITION 2	\$75.00
1004	91-35	.20 FLOWER PLATE 1111 POSITION 3	\$60.00
1005	91-48	.19 FISHING BOAT PLATE A212 POSITION 2	\$75.00
1006	91-58	.05 CANOE PLATE 1 POSITION 1 TOP	\$75.00
1007	91-58	.05 CANOE PLATE S11 POSITION 1 BOTTOM	\$75.00
1008	91-58	.05 CANOE PLATE S11 POSITION 3 BOTTOM	\$60.00
1009	91-59	.10 EAGLE AND SHIELD PLATE A43326 POSITION 1	\$60.00
1010	91-59	.10 EAGLE AND SHIELD PLATE A43326 POSITION 2	\$100.00
1011	91-59	.10 EAGLE AND SHIELD PLATE A43326 POSITION 3	\$60.00
1012	91-59	.10 EAGLE AND SHIELD PLATE A5444 POSITION 1	\$60.00
1013	91-59	.10 EAGLE AND SHIELD PLATE A5444 POSITION 2	\$100.00
1014	91-60	.23 FLAG PRESORT PLATE 212 POSITION 1	\$75.00
1015	91-60	.23 FLAG PRESORT PLATE 212 POSITION 3	\$60.00
1016	92-06	.29 FLOWER PLATE 2222 POSITION 1	\$60.00

LOT#	USPS#	SOUVENIR PAGES - PLATE NUMBER PAGES	VALUE
1017	92-06	.29 FLOWER PLATE 2222 POSITION 3	\$60.00
1018	92-09	.29 WHITE HOUSE PLATE 5 POSITION 1	\$75.00
1019	92-09	.29 WHITE HOUSE PLATE 5 POSITION 2	\$100.00
1020	92-22A	.23 USA PRESORT PLATE A2222 POSITION 1	\$75.00
1021	92-22A	.23 USA PRESORT PLATE A2222 POSITION 2	\$100.00
1022	92-37	.23 USA PRESORT PLATE 11111 POSITION 1	\$60.00
1023	92-37	.23 USA PRESORT PLATE 11111 POSITION 3	\$60.00
1024	92-41	.05 CIRCUS WAGON PLATE A2 POSITION 1 TOP	\$60.00
1025	92-41	.05 CIRCUS WAGON PLATE A2 POSITION 2 TOP	\$75.00
1026	92-41	.05 CIRCUS WAGON PLATE A2 POSITION 3 TOP	\$60.00
1027	92-41	.05 CIRCUS WAGON PLATE A2 POSITION 2 BOTTOM	\$75.00
1028	92-41	.05 CIRCUS WAGON PLATE A2 POSITION 3 BOTTOM	\$60.00
1029	93-13	.23 PRESORT PLATE S111 POSITION 2	\$75.00
1030	93-13	.23 PRESORT PLATE S111 POSITION 3	\$60.00
1031	93-15	.10 EAGLE AND SHIELD PLATE S11111 POSITION 2 TOP	\$100.00
1032	93-15	.10 EAGLE AND SHIELD PLATE S11111 POSITION 3 TOP	\$50.00
1033	93-15	.10 EAGLE AND SHIELD PL# S11111 POSITION 1 BOTTOM	\$60.00
1034	93-15	.10 EAGLE AND SHIELD PL# S11111 POSITION 2 BOTTOM	\$100.00
1035	93-15	.10 EAGLE AND SHIELD PL# S11111 POSITION 3 BOTTOM	\$50.00
1036	94-08	.29 PMC PLATE A11 POSITION 1 BW1993	\$60.00
1037	94-08	.29 PMC PLATE A11 POSITION 2 BW1994	\$100.00
1038	94-08	.29 PMC PLATE A11 POSITION 3 BW1994	\$60.00
1039	94-13	.22 TRACTOR TRAILER PLATE 22 POSITION 3 BW1994	\$60.00
1040	94-19	.19 FISHING BOAT PLATE S11 POSITION 2	\$75.00
1041	94-19	.19 FISHING BOAT PLATE S11 POSITION 3	\$60.00
1042	RC94G1	"G" PLATE A5427 SINGLE POSITION TOP LEFT STAMP	\$60.00
1043	RC94G1	"G" PLATE A11111 SINGLE POSITION BOTTOM LEFT	\$60.00
1044	RC94G2	"G" PLATE S1111 SINGLE POSITION TOP CENTER STAMP	\$60.00
1045	RC94G3	"G" PLATE 2222 SINGLE POSITION LEFT BOTTOM	\$60.00
1046	RC94G4	"G" PLATE V11111 SINGLE POSITION RIGHT STAMP	\$60.00
1047	95-03	.05 BUTTE PLATE S111 POSITION 1	\$30.00
1048	95-03	.05 BUTTE PLATE S111 POSITION 2	\$40.00
1049	95-03	.05 BUTTE PLATE S111 POSITION 3	\$50.00
1050	95-03	.05 BUTTE PLATE S111 POSITION 4	\$75.00
1051	95-03	.05 BUTTE PLATE S111 POSITION 5	\$50.00
1052	95-03	.05 BUTTE PLATE S111 POSITION 6	\$30.00
1053	95-03	.05 BUTTE PLATE S111 POSITION 7	\$25.00
1054	95-04	.10 AUTOMOBILE PLATE S111 POSITION 1	\$30.00
1055	95-04	.10 AUTOMOBILE PLATE S111 POSITION 2	\$40.00
1056	95-04	.10 AUTOMOBILE PLATE S111 POSITION 5	\$30.00
1057	95-06	.25 JUKE BOX PLATE S11111 POSITION 2 TOP	\$50.00
1058	95-06	.25 JUKE BOX PLATE S11111 POSITION 1 BOTTOM	\$80.00
1059	95-07	.15 TAILFIN PLATE 11111 POSITION 2 TOP	\$60.00
1060	95-07	.15 TAILFIN PLATE S11111 POSITION 1 BOTTOM	\$75.00
1061	95-07	.15 TAILFIN PLATE S11111 POSITION 2 BOTTOM	\$60.00
1062	95-08	.05 CIRCUS WAGON PLATE S1 POSITION 1 TOP	\$40.00
1063	95-08	.05 CIRCUS WAGON PLATE S1 POSITION 2 TOP	\$60.00
1064	95-08	.05 CIRCUS WAGON PLATE S1 POSITION 3 TOP	\$50.00
1065	95-08	.05 CIRCUS WAGON PLATE S1 POSITION 4 TOP	\$60.00
1066	95-08	.05 CIRCUS WAGON PLATE S1 POSITION 1 BOTTOM	\$60.00
1067	95-08	.05 CIRCUS WAGON PLATE S1 POSITION 3 BOTTOM	\$60.00
1068	95-20	.32 FERRYBOAT PLATE 2 POSITION 2	\$75.00
1069	95-21	.20 COG RAILWAY PLATE 1 POSITION 3	\$60.00
1070	96-04	.32 VENDING MACHINE PLATE 11 POSITION 2	\$100.00

LOT#	USPS#	SOUVENIR PAGES - PLATE NUMBER PAGES	VALUE
1071	96-04	.32 VENDING MACHINE PLATE 11 POSITION 3	\$60.00
1072	96-12	.05 MOUNTAIN PLATE 11111 POSITION 1 TOP	\$75.00
1073	96-12	.05 MOUNTAIN PLATE 11111 POSITION 3 TOP	\$75.00
1074	96-12	.05 MOUNTAIN PLATE #S111 POSITION 1 BOTTOM	\$60.00
1075	96-12	.05 MOUNTAIN PLATE #S111 POSITION 3 BOTTOM	\$60.00
1076	96-23	.32 FLAG OVER PORCH PLATE S11111 SINGLE	\$60.00
1077	96-23	.05 BUTTE PLATE S111 SINGLE	\$60.00
1078	96-23	.05 MOUNTAIN PLATE V333333 SINGLE	\$60.00
1079	96-28	.20 BLUE JAY PLATE S1111 SINGLE	\$60.00
1080	97-02	.25 JUKEBOX PLATE 111111 POSITION 2	\$60.00
1081	97-02	.05 MOUNTAIN PLATE 1111 POSITION 3	\$50.00
1082	97-04	.32 STATUE OF LIBERTY BOOKLET SINGLE PLATE V1111	\$30.00
1083	97-09	.32 FLAG PLATE M1111 POSITION 1	\$75.00
1084	97-09	.32 FLAG PLATE M1111 POSITION 2	\$60.00
1085	97-09	.25 JUKE BOX PLATE M11111 POSITION 1	\$75.00
1086	97-09	.25 JUKE BOX PLATE M11111 POSITION 2	\$60.00
1087	98-15	.05 WETLANDS PLATE S1111 POSITION 1	\$35.00
1088	98-24B	.10 GREEN BICYCLE PL# S111 POS 2 LINE THRU CANCEL	\$40.00
1089	98-35	"H" HAT PLATE 1111 LEFT SINGLE STAMP	\$50.00
1090	98-40	.05 WETLANDS PLATE 111111 LEFT SINGLE STAMP	\$40.00
1091	98-40	.05 WETLANDS PLATE 1111 POSITION 1	\$60.00
1092	98-40	.05 WETLANDS PLATE 1111 POSITION 2	\$75.00
1093	98-40	.05 WETLANDS PLATE 1111 POSITION 3	\$30.00
1094	99-07	.33 CITY FLAG PLATE 1111 LEFT SINGLE STAMP	\$60.00
1095	99-38	.22 UNCLE SAM PLATE 111 LEFT SINGLE STAMP	\$50.00
1096	OO29	.10 LION PL#S11111 LEFT STAMP CANCEL OVER NUMBER	\$30.00
1097	OO29	.10 LION PLATE S11111 SECOND SINGLE STAMP	\$60.00
1098	OO29	.10 LION PLATE S11111 THIRD SINGLE STAMP	\$40.00
1099	OO29	.10 LION PLATE S11111 FOURTH SINGLE STAMP	\$30.00
1100	O112	.32 STATUE OF LIBERTY PL# 1111 POSITION LEFT SINGLE	\$50.00
1101	O112	.32 STATUR OF LIBERTY PL# 1111 POS RIGHT STAMP	\$50.00
1102	O113	.34 FLOWERS PLATE B1111 LOWER RIGHT STAMP	\$40.00
1103	O116	.21 BISON PLATE V1111 RIGHT COIL	\$40.00
1104	O133	.10 ATLAS PLATE B1111 POSITION 3	\$50.00
1105	O133	.10 ATLAS PLATE B1111 POSITION 4	\$60.00
1106	O135	WOODY WAGON PLATE S11111 RIGHT COIL	\$30.00
1107	O142	.23 GEORGE WASHINGTON PLATE B11 LEFT COIL	\$40.00
1108	O209	.05 AMERICAN TOLEWARE PLATE S1111111 POSITION 2	\$25.00
1109	O210	.37 U.S. FLAG PLATE 111 LEFT COIL BOTTOM	\$50.00
1110	O212	.03 STAR PLATE S1111 RIGHT COIL BOTTOM	\$40.00
1111	O213	.37 U.S.FLAG PLATE B1111 LEFT BOTTOM COIL	\$50.00
1112	O214	.23 GEORGE WASHINGTON PLATE V11 RIGHT COIL	\$50.00
1113	O220	.37 ANTIQUE TOYS PLATE B12222 BOTTOM RIGHT COIL	\$40.00
1114	O239	.05 SEA COAST PLATE B11 RIGHT COIL	\$30.00
1115	O306	.10 LION PLATE S11111 POSITION 2	\$50.00
1116	O306	.10 LION PLATE S11111 POSITION 4	\$30.00
1117	O313	.05 SEA COAST PLATE B11 RIGHT COIL	\$30.00
1118	O334	.37 SNOWY EGRET PLATE V1111 SINGLE	\$40.00
SOUVENIR PAGE YEAR SETS			
LOT	USPS#	DESCRIPTION	VALUE
1119	72-1/17	1972 YEAR SET - 17 PAGES	\$469.00
1120	72-5/17	1972 SHORT SET - 13 PAGES	\$195.00
1121	73-1/23	1973 YEAR SET - 23 PAGES	\$110.00

LOT#	USPS#	SOUVENIR PAGE YEAR SETS	VALUE
1122	74-1/20	1974 YEAR SET - 20 PAGES	\$67.50
1123	75-1/26	1975 YEAR SET - 26 PAGES	\$85.00
1124	76-1/24	1976 YEAR SET - 24 PAGES	\$109.00
1125	77-1-21	1977 YEAR SET - 21 PAGES	\$60.00
1126	78-1/28	1978 YEAR SET - 28 PAGES	\$67.50
1127	79-1/25	1979 YEAR SET - 25 PAGES	\$67.50
1128	80-1/25	1980 YEAR SET - 25 PAGES	\$59.00
1129	81-1/38	1981 YEAR SET - 38 PAGES	\$89.00
1130	82-1/36	1982 YEAR SET - W/BIRDS&FLOWERS - 36 PAGES	\$120.00
1131	83-1/43	1983 YEAR SET - LESS EXPRESS MAIL PAGES	\$89.00
1132	84-1/38	1984 YEAR SET - 38 PAGES	\$99.00
1133	85-1/51	1985 YEAR SET - 49 PAGES - NO EXPRESS PAGES	\$95.00
1134	86-1/31	1986 YEAR SET - 31 PAGES	\$70.00
1135	87-1/37	1987 YEAR SET - 37 PAGES	\$95.00
1136	88-1/58	1988 YEAR SET - 59 PAGES W/EXPRESS PAGE	\$149.00
1137	89-1/33	1989 YEAR SET - 33 PAGES	\$89.00
1138	90-1/24	1990 YEAR SET - 24 PAGES	\$90.00
1139	91-1/63	1991 YEAR SET WITH EXPRESS PAGES	\$290.00
1140	92-1/54	1992 YEAR SET - 54 PAGES	\$225.00
1141	93-1/35	1993 YEAR SET - 35 PAGES	\$200.00
1142	94-1/36	1994 YEAR SET - 40 PAGES	\$300.00
1143	95-1/50	1995 YEAR SET - 50 PAGES	\$350.00

LOT	USPS#	SOUVENIR PAGES DESCRIPTION	VALUE
1144	72-1 -06	1972 FIRST SIX SOUVENIR PAGES	\$400.00
1145	72-5-17	SHORT SET 13 PAGES	\$200.00
1146	72-1	YELLOWSTONE - 1971 EAGLE WATERMARK	\$130.00
1147	72-1	YELLOWSTONE - PARSONS WATERMARK	\$110.00
1148	72-1	YELLOWSTONE - "O" WATERMARK	\$100.00
1149	72-2	CAPE HATTERAS - EAGLE '71 WATERMARK	\$100.00
1150	72-2A	CAPE HATTERAS - PARSONS WATERMARK	\$125.00
1151	72-3	LaGUARDIA - EAGLE '71 WATERMARK	\$110.00
1152	72-3A	LaGUARDIA - PARSONS WATERMARK	\$180.00
1153	72-4	CITY OF REFUGE E72 WATERMARK	\$125.00
1154	72-4A	CITY OF REFUGE - PARSONS WATERMARK	\$150.00
1155	72-4B	CITY OF REFUGE - "O" WATERMARK	\$170.00
1156	72-5A	WOLF TRAP - 1971 WATERMARK	\$50.00
1157	72-5B	WOLF TRAP - 1972 WATERMARK	\$40.00
1158	72-5C	WOLF TRAP - PARSONS WATERMARK	\$40.00
1159	72-6	COLONIAL CRAFTSMAN EAGLE '72 WATERMARK	\$20.00
1160	72-7	MOUNT McKINLEY EAGLE '72 WATERMARK	\$12.50
1161	72-8	OLYMPIC GAMES EAGLE '72 WATERMARK	\$12.50
1162	76-4/8	STATE FLAGS FIVE PAGES	\$50.00
1163	76-15/8	BICENTENNIAL SOUVENIR SHEETS - 4 PAGES	\$50.00
1164	79-23	WILL ROGERS - ARROWS GOING RIGHT	\$10.00
1165	79-23	WILL ROGERS - ARROWS GOING LEFT	\$10.00
1166	79-23A	WILL ROGERS - NO TRACK MARKS	\$10.00
1167	81-2	.15 WHITNEY YOUNG HAS FDC MISSING STAMP	\$10.00
1168	81-20	INT'L YEAR OF DISABLED-TYPE I CANCEL LIGHT	\$10.00
1169	81-20A	INT'L YEAR OF DISABLED-TYPE II CANCEL HEAVY	\$10.00
1170	1986	PRESIDENTIAL S/S 4 PAGES	\$25.00
1171	83-3	.20 OFFICIAL MAIL - STAMP AT 45 DEGREES BW82	\$5.00
1172	88-5	JAMES W. JOHNSON FDIC & SECOND DAY CANCEL	\$6.00

LOT#	USPS#	SOUVENIR PAGES	VALUE
1173	88-42	7.6 CARRRETA RED INK ON BOTTON OF TOP WHEEL	\$10.00
1174	91-32	.29 DESERT STORM	\$6.00
1175	91-50	.29 WORLD WAR II MINIATURE SHEET	\$10.00
1176	92-08	.29 OLYMPIC BASEBALL	\$10.00
1177	92-33	.29 MINERALS - AZURITE FIRST STAMP	\$10.00
1178	92-33	.29 MINERALS - VARISCITE FIRST STAMP	\$10.00
1179	93-01	.29 ELVIS PRESLEY W93	\$10.00
1180	93-18	.29 HANK WILLIAMS 10X10 STAMP HARD TO FIND	\$25.00
1181	92-23	POSTAL MUSEUM - FRANKLIN 1ST STAMP	\$10.00
1182	93-23A	POSTAL MUSEUM - LINDBERGH 1ST STAMP	\$10.00
1183	93-25	DEAF COMMUNICATION - SIGN LANGUAGE 1ST	\$5.00
1184	93-25	DEAF COMMUNICATION - BABY 1ST STAMP	\$5.00
1185	93-31	YOUTH CLASSICS - REBECCA 1ST STAMP	\$10.00
1186	93-31	YOUTH CLASSIC - HUCKLEBERRY FINN 1ST STAMP	\$10.00
1187	94-16	WORLD WAR II - ROAD TO VICTORY	\$10.00
1188	94-25	.29 POPULAR SINGERS AL JOLSON FIRST STAMP	\$12.50
1189	94-25	.29 POPULAR SINGERS ETHEL MERMAN FIRST STAMP	\$12.50
1190	94-27	JAZZ SINGERS - BILLIE HOLIDAY 1ST STAMP	\$15.00
1191	94-27	JAZZ SINGERS - JIMMY RUSHING FIRST STAMP	\$15.00
1192	94-27	JAZZ SINGERS - BESSIE SMITH 1ST STAMP	\$15.00
1193	94-29	CRANES - BLACK NECK CRANE 1ST STAMP	\$6.00
1194	94-36	LEGENDS OF THE WEST - TOP CENTER POSITION	\$25.00
1195	94-36	LEGENDS OF THE WEST - BOTTOM LEFT POSITION	\$25.00
1196	94-36	LEGENDS OF THE WEST - BOTTOM CENTER POSITION	\$25.00
1197	94-36	LEGENDS OF THE WEST - BOTTOM RIGHT POSITION	\$25.00
1198	95-16	RECREATIONAL SPORTS - BOWLING 1ST STAMP	\$15.00
1199	95-16	RECREATIONAL SPORTS - VOLLEYBALL 1ST STAMP	\$15.00
1200	95-18	MARILYN MONROE	\$45.00
1201	95-27	CIVIL WAR - TOP CENTER POSITION	\$25.00
1202	95-27	CIVIL WAR - TOP RIGHT POSITION	\$25.00
1203	95-27	CIVIL WAR - BOTTOM RIGHT POSITION	\$25.00
1204	95-35	WORLD WAR II	\$12.50
1205	95-37	JAZZ MUSICIANS - COLEMAN HAWKINS - 1ST STAMP	\$10.00
1206	95-42	COMIC STRIP CLASSICS TOP LEFT POSITION	\$25.00
1207	95-42	COMIC STRIP - BOTTOM LEFT POSITION	\$25.00
1208	95-42	COMIC STRIP - BOTTOM RIGHT POSITION	\$25.00
1209	95-50	ANTIQUE AUTOMOBILE - WHITE 1ST STAMP	\$10.00
1210	95-50	ANTIQUE AUTOMOBILE - WINTON 1ST STAMP	\$10.00
1211	96-17	OLYMPIC GAMES - TOP CENTER POSITION	\$25.00
1212	96-17	OLYMPIC GAMES - LOWER LEFT POSITION	\$25.00
1213	96-17	OLYMPICS GAMES - LOWER RIGHT POSITION	\$25.00
1214	96-24	JAMES DEAN W96	\$10.00
1215	96-30	RIVERBOATS - FAR WEST TOP STAMP	\$50.00
1216	96-30	RIVERBOATS - ROBERT E. LEE TOP STAMP	\$50.00
1217	97-12	.32 DINOSAURS	\$30.00
1218	97-13	.50 PACIFIC '97 FRANKLIN S/S	\$40.00
1219	97-14	.60 PACIFIC '97 WASHINGTON S/S	\$40.00
1220	97-18	AMERICAN AIRCRAFT - TOP CENTER POSITION	\$25.00
1221	97-18	AMERICAN AIRCRAFT - BOTTOM RIGHT POSITION	\$25.00
1222	98-17	GOSPEL SINGERS MAHALIA JACKSON TOP LEFT STAMP	\$10.00
1223	99-10	ARCTIC ANIMALS - ARCTIC HARE 1ST STAMP	\$10.00
1224	OOO7	.33 PACIFIC COAST RAINFOREST SHEET	\$25.00
1225	OO10	EDWIN POWELL HUBBELL - RING NEBULA 1ST STAMP	\$10.00
1226	OO17	YOUTH TEAM SPORTS - SOCCER 1ST STAMP	\$10.00

LOT#	USPS#	SOUVENIR PAGES	VALUE
1227	0026	FANFIN ANGLERFISH	\$10.00
1228	0132	.34 BASEBALL LEGENDARY PLAYING FIELDS PL# V1111	\$30.00
1229	0242	GREETING FROM AMERICA SHEET	\$30.00

LOT	USPS#	SOUVENIR PAGES - WATERMARK PAGES/VARIETY PGS DESCRIPTION	VALUE
1230	73-16A	.08 WILLA CATHER "THIN PAGE"	\$10.00
1231	73-17	.08 COLONIAL DRUMMER "THICK PAPER"	\$20.00
1232	74-1	.26 MOUNT RUSHMORE E73 WATERMARK	\$40.00
1233	74-3A	.18 STATUE OF LIBERTY E73 WATERMARK	\$40.00
1234	74-7A	EXPO '74 WATERMARK 1974	\$10.00
1235	74-13	.10 CONTINENTAL CONGRESS E1973 WATERMARK	\$7.50
1236	74-13A	.10 CONTINENTAL CONGRESS E1974 WATERMARK	\$10.00
1237	75-10	PAUL DUNBAR 1973 WATERMARK	\$10.00
1238	75-10A	PAUL DUNBAR 1974 WATERMARK	\$10.00
1239	75-13	MILITARY UNIFORMS CONTINENTAL MARINES TOP	\$10.01
1240	75-26	.13 EAGLE AND SHIELD PARSONS WATERMARK	\$15.00
1241	76-1B	SPIRIT OF '76 PARSONS WATERMARK	\$10.00
1242	78-12	"A" "O" WATERMARK	\$10.00
1243	79-16	.50 LAMP HAS STAMP POSTER PRINTING VISIBLE ON BOT	\$10.00
1244	79-21A	3.1 GUITAR SCOTT PARSONS LINEN NO. #1	\$15.00
1245	79-21D	3.1 GUITAR "O" WATERMARK	\$15.00
1246	79-21B	3.1 GUITAR PARSON WATERMARK	\$10.00
1247	79-21F	3.1 GUITAR PARSONS SCOTT LEDGER	\$10.00
1248	79-21C	3.1 GUITAR 1974 WATERMARK	\$25.00
1249	79-21D	3.1 GUITAR 1975 WATERMARK	\$25.00
1250	79-21E	3.1 GUITAR 1976 WATERMARK	\$10.00
1251	80-14A	.15 CORAL REEFS "O" WATERMARK	\$10.00
1252	80-15	.15 LABOR - SCOTCH LENIN PAPER WATERMARK	\$10.00
1253	80-15	.15 LABOR - PAPER WATERMARK	\$10.00
1254	80-15	.15 LABOR - "O" WATERMARK	\$10.00
1255	80-16	.15 EDITH WHARTON PARSONS SCOTT LINEN WMARK	\$10.00
1256	80-16	.15 EDITH WHARTON PARSONS WATERMARK	\$10.00
1257	80-16	.15 EDITH WHARTON "O" WATERMARK	\$10.00
1258	80-17A	.15 AMERICAN EDUCATION PARSONS	\$20.00
1259	80-17B	.15 AMERICAN EDUCATION PARSONS SCOTT LINEN W/M	\$20.00
1260	80-17C	.15 AMERICAN EDUCATION "O" WATERMARK	\$10.00
1261	80-20	.40 PHILIP MAZZEI "O" WATERMARK	\$25.00
1262	80-21	.15 CHRISTMAS STAINED GLASS - "O" WATERMARK	\$12.50
1263	81-21A	.18 EDNA ST. VINCENT MILLAY BROKEN "V"	\$7.50
1264	81-22B	.18 ALCOHOLISM TRACK MARKS GOING LEFT	\$10.00
1265	81-22C	.18 ALCOHOLISM TRACK MARKS GOING RIGHT	\$10.00
1266	81-22A	.18 ALCOHOLISM NO TRACK MARKS - HARD TO FIND	\$10.00
1267	81-35	U.S. DESERT PLANTS 1981 WATERMARK	\$15.00
1268	81-36	9.3 MAIL WAGON W81 WATERMARK	\$10.00
1269	82-7	5.9 BICYCLE W80 WATERMARK	\$7.50
1270	82-7B	5.9 BICYCLE BW1982 WATERMARK	\$20.00
1271	82-8	.20 GEORGE WASHINGTON W80 WATERMARK	\$7.50
1272	82-8	.20 GEORGE WASHINGTON BW1982	\$15.00
1273	83-1A	.01 AND .13 OFFICIAL W83 WATERMARK	\$15.00
1274	83-2A	.01 AND .17 OFFICIAL W83 WATERMARK	\$15.00
1275	83-4a	\$1.00 OFFICIAL BW1983 WATERMARK	\$10.00
1276	83-6	.20 SCIENCE AND INDUSTRY W83	\$10.00
1277	83-16A	.20 PHYSICAL FITNESS W83	\$25.00

LOT#	USPS#	SOUVENIR PAGES - WATERMARK/VARIETY PGS	VALUE
1278	83-17	BROOKLYN BRIDGE BYRON WESTON WATERMARK	\$15.00
1279	83-34A	.20 METROPOLITAN OPERA - NOT TAGGED	\$3.00
1280	83-34A	.20 METROPOLITAN OPERA - TAGGED	\$3.00
1281	84-19	JIM THORPE 1983 WATERMARK	\$7.50
1282	84-19A	JIM THORPE 1984 WATERMARK	\$7.50
1283	84-23	.20 DUCKS BW1983 WATERMARK	\$7.00
1284	84-27	.20 SMOKEY BEAR W83 WATERMARK	\$15.00
1285	84-27A	.20 SMOKEY BEAR W84 WATERMARK	\$20.00
1286	85-1A	.22 JEROME KERN SMALL 1984 WATERMARK	\$7.50
1287	85-2A	.07 ABRAHAM BALDWIN SMALL 1984 WATERMARK	\$7.50
1288	85-3	"D" SMALL 1984 WATERMARK	\$5.00
1289	87-1	TOW TRUCK 1985 WATERMARK	\$7.50
1290	87-2	.22 MICHIGAN BW1985 WATERMARK	\$7.00
1291	87-3	.22 PAN AMERICAN GAMES BW1985 WATERMARK	\$7.00
1292	87-4	.22 LOVE BW1985 WATERMARK	\$7.00
1293	87-5	TRACTOR 1984 WATERMARK	\$15.00
1294	87-7A	.22 JEAN BAPTISTE DuSABLE W84 WATERMARK	\$25.00
1295	87-17/21	NORTH AMERICAN WILDLIFE 5 PAGES	\$50.00
1296	88-5A	.22 JAMES WELDON JOHNSON W87 WATERMARK	\$15.00
1297	88-6A	.22 CATS W87 WATERMARK	\$15.00
1298	88-7A	.22 MASSACHUSETTS STATEHOOD W87 WATERMARK	\$15.00
1299	88-8A	.22 MARYLAND STATEHOOD W87 WATERMARK	\$15.00
1300	92-18	SPACE 1992 WATERMARK	\$15.00
1301	93-20	JOE LEWIS BW1992 WATERMARK	\$10.00
1302	93-20	JOE LEWIS BW PARSONS WATERMARK	\$20.00
1303	94-09	BUFFALO SOLDIERS BW1993 WATERMARK	\$10.00
1304	94-09	BUFFALO SOLDIERS BW1994 WATERMARK	\$10.00
1305	94-14	WORLD CUP SOCCER W93 WATERMARK	\$25.00
1306	94-14	WORLD CUP SOCCER 1994 WATERMARK	\$25.00
1307	94-15	WORLD CUP SOCCER S/S W93 WATERMARK	\$25.00
1308	94-15	WORLD CUP SOCCER S/S W94 WATERMARK	\$25.00
1309	97-24	CLASSICAL COMPOSERS BW 1996 - GEORGE SZELL 1ST	\$10.00
1310	97-24	CLASSICAL COMPOSERS BW 1997 - GEORGE SZELL 1ST	\$10.00
1311	97-25	OPERA SINGERS BW1996 - LUY PONS 1ST STAMP	\$10.00
1312	97-26	.32 AIR FORCE 1996 WATERMARK	\$25.00
1313	97-26	.32 AIR FORCE 1997 WATERMARK	\$25.00
1314	97-29	.32 WOMEN IN MILITARY W97 WATERMARK	\$10.00

LOT	YEAR	PRIVATE PAGES - BUD SCRANTOM DESCRIPTION	VALUE
1315	1991	OFFICIAL MAIL "F" RATE FDC 1-22-91	\$3.00
1316	1991	STAR ENVELOPE FDC 1-24-91	\$3.00
1317	1991	FLAG POSTAL CARD FDC 1-24-91	\$3.00
1318	1991	USA/SWITZERLAND FDC DUAL CAMCEL 2-22-91	\$5.00
1319	1991	CARNEGIE HALL POSTAL CARD FDC 4-1-91	\$3.00
1320	1991	OFFICIAL NAIL STAM ENVELOPE FDC 4-6-91	\$3.00
1321	1991	BIRDS N/P ENVELOPE FDC 5-3-91	\$3.00
1322	1991	LOVE STAMPS/ENVELOPE FDC 5-9-91	\$3.00
1323	1991	EAGLE AEROGRAMME FDC 5-17-91	\$3.00
1324	1993	GRACE KELLY FDC DUAL CANCEL 3-24-93	\$5.00
1325	1194	.19 ST. LOUIS UNION STATION POSTAL CARD FDC 9-3-94	\$3.00
1326	1994	FOOTBALL ENVELOPE FDC 9-17-94	\$3.00
1327	1994	CRANES STAMPS DUAL FDC CANCEL US/CHINA	\$3.00
1328	1995	LIBERTY BELL/RED BARN POST CARD FDC 3-3-95	\$5.00

LOT#	USPS#	PRIVATE PAGES - BUD SCRANTOM	VALUE
1329	1986	TEXAS DUAL CANCEL P/B-20 MADE BY B.SCRANTOM - SIGNED	\$20.00

LOT	USPS#	MISCELLANEOUS LOTS DESCRIPTION	VALUE
1330	1971	USPS SPECIAL ISSUE STAMPS 1971 YEAR SET TYPE I	\$35.00
1331	1971	USPS SPECIAL STAMP MINI-ALBUM 1971 YR SET TYPE II	\$100.00
1332	1977	CANADA-US PEACE BRIDGE POSTER 2 STAMPS US FDC	\$10.00
1333	1997	"BIGS BUNNY" FDC 5-22-1997 CHARACTER PROFILE	\$10.00
1334	1998	SYLVESTER AND TWEETY FDC CHARACTER PROFILE	\$10.00
1335	1999	DAFFY DUCK FDC CHARACTER PROFILE	\$10.00
1336	1995-1997	19 SOUVENIR PAGES WITHOUT STAMP OR FDC	\$40.00
1337	79-14	DUAL FDC CANCEL 8-27-1979 AND 6-8-1985 - SCHOOL HOUSE-SCHOOL BUS	\$15.00
1338	82-20	DUAL FDC CANCEL 5-20-1982 AND 3-6-1987 BOTH LOCOMOTIVE STAMPS	\$15.00
1339	84-7	DUAL FDC CANCEL 2-3-1984 AND 3-6-1987 BOTH RR CABOOSE STAMPS	\$15.00

ASPPP 2004 ANNUAL AUCTION

AUCTION BID SHEET

Name:

Member#:[illegible]

TERMS & ABBREVIATIONS

11x11 = Stamp perforation (Birds & Flowers)

Bottom = Location of PNC in multiple strips

FDC = First-Day-Cancelled (Panels)

FDIC = First Day of Issue Cancellation (Pages)

Flat = Unfolded (Stamp Posters)

FLD = see Folded

Folded = Folded in thirds (Stamp Posters)

H/C = Hand/Cancelled (Stamp Posters)

L/R = Lower/Right

M/C = Machine/Cancelled (Stamp Posters)

N.I.S. = Not In Sleeves (Panels)

Page = Souvenir Page

Panel = Commemorative Panel

P/C = Post Card

Plate = Plate Number

PNC = Plate Number Coil

Position = Position (from left) of PNC stamp in strip

Poster = see Stamp Poster

Private = Privately-produced Pages

Reprint= Reprinted Panels (determined by inserts)

Sealed = Still in original "plastic" sleeve (Panels)

Stamp Poster = Forerunner to Souvenir Pages

Tied = cancel hits post card and Stamp Poster

Toning = brownish discoloration (Panels)

Top = Location of PNC in multiple strips

Value = Catalog Value

W/ = With/

MINUTES OF THE 2004 20TH ANNIVERSARY MEETING

By John Ngai, ASPPP Secretary

The 20th Anniversary Membership Meeting was held on Saturday April 3, 2004, at 1:00 PM, at the Doubletree Hotel in North Dallas, Texas in the Acadia Room. With 5 Board Members present representing a majority of the Board of Directors, the meeting was called to order by ASPPP President Ron Walenciak. Ron recognized Gerald Blankenship, John Ngai, Gary West and David Weinberg.

The minutes of last year's annual meeting were published in the *Page and Panel Journal*, Volume 20 #3; John Ngai requested acceptance of these minutes; a motion by David Weinberg, seconded by Gary West, was approved.

Gerald Blankenship reported that the cataloging of the donated Pages has been completed, and asked for guidance as to the listing of the lots in the upcoming auction. He expects to have a significant number of donated lots listed this year, and encouraged the membership to participate in the bidding.

John Ngai reported that the current cash balance as of March 31, 2004 was \$6,909.50, a decrease of \$724.73 since the beginning of the year, which represents expenses greater than income year to date. John reported that he would expect the auction to improve our cash position. Please bid; this is necessary if we are to continue maintaining dues at the current level, print the *Journal*, and mail it by first class mail.

Gerald Blankenship reported that the membership count as of March 31, 2004 was 430. Ron Walenciak reported that the web site has over 10,000 hits since its creation almost two years ago.

As this is the 20th anniversary of the ASPPP, the Board decided to present a plaque to Bud Scrantom, the founder of the society, for his dedication and hard work over the years. Bud was unable

to attend the meeting, so the Board Members decided to visit him after the meeting at his residence in nearby Richardson, Texas and present the plaque to him; this plaque was signed by all of the board members present.

The following Old Business was discussed:

The slide presentation that was in Jim Canon's possession has been turned over to the society, due to his untimely passing. It is unclear what direction that presentation will take in the future.

Three spreadsheet catalog-listings of Souvenir Pages, Commemorative Panels, and Stamp Posters have been prepared and completed by Gerald Blankenship; a decision will be made whether placement of the website is an effective way to disseminate this information. *[Editor's Note: the Page and Panel spreadsheets have already been added to our web site, www.asppp.org.]*

The following New Business was discussed:

Ron Walenciak reported he has received information from many members concerning the varieties of the 10-stamp American Eagle coil and that information would be presented in a future *Page and Panel Journal*.

To simplify the ordering process for copies of the Year of the Rabbit Panel that the ASPPP purchased for sale to members, the remaining stock will be held by Gerald Blankenship so that there will be one central ordering point for all items that are offered for sale by the society. Gerald Blankenship indicated that he expects an extensive list of Souvenir Pages in the upcoming auction, especially from donated lots.

No other business coming before the board, the meeting was adjourned at 3:00PM, whereupon a visit to ASPPP Founder Bud Scrantom followed.

NEW BOARD MEMBER: DAVID JONES

By Ron Walenciak

Our newest ASPPP Board Member is David Jones from Canada. He's been collecting posters since his postal-employee uncle introduced him, in the 50's, to what Canada used to call "illustrated announcements". Since then, he has been traveling the country – nagging postmasters, and trying to build the best collection in Canada – and he has probably achieved that! David guesses his collection exceeds even that of Canada's National Archives.

Canada does not have Pages and Panels like the US, and stamp issue poster collecting is not hugely popular. David wonders about the chicken and egg situation of Canadian poster collecting. Is it that not many collect them because not many are interested, or not many collect because they are so darn hard to get? Collectors have to usually be satisfied with salvaging one from the lobby that is full of holes and scotch taped, or once in a blue moon, luck into an un-circulated one from the postmaster's desk. Whichever – it is almost a full time job in itself to ensure you get at least one of each. David, who has all that have been issued, is now focusing on getting pristine copies. He is also trying to locate the earliest circulars issued by Canada's Post Office Department. He has Order Number Two. But to date, he has not been able to locate a Number One.

Canada is a BIG country. Trading, buying and selling are a challenge. In fact, David says the biggest challenge has been in meeting other collectors – and that's the reason he joined the ASPPP.

Since he joined the ASPPP family, David has written several articles on the genre, and there are more to come. He's working with us to find ways and means to broaden the Society's scope – and membership. We're talking about keeping an eye on international events and maybe doing lists and write-ups that would interest the mem-

bership. Jim Canon did a series of articles on "Pages and Panels Around the World" and made a slide presentation that was shown in Chicago a few times, and both the series and the presentation were well-received. So while this is a little note about David and a welcome to the Board, it's also a little query to the members. Do you want to know about worldwide interest in pages, posters and panels – and do you want to have some news on new issues of philatelic pages from other countries? David and I would love to hear from you. And I would be happy to even print your letter in the *Journal*!

By the way: Our intent is to create a special-interest-group of people within the society who have an interest in international pages (or who have expanded their US interests to include worldwide counterparts to US Pages and Panels). I've asked David to look into philatelic pages that might be available from other postal administrations, and to give us quarterly reports on his findings that we will then print in the *Page and Panel Journal* and report on the web. Our website already has a section for International Philatelic Pages with examples from El Salvador, Italy and Palau with more to come as they are reported.

In closing, here are a few personal notes about our newest Board Member: He's married – for 35 years – with three children – and he works in the public service.

David had said he wouldn't likely get to our meeting in Texas – but he wishes he could have. David attended a conference in San Antonio several years ago, and loved the city. When he was asked at a restaurant what sauce he wanted on his burrito – he said "lay it on!" (His family likes Mexican food a lot). Word has it that David may stop simmering from that experience some time round about 2017.

MEMBERSHIP REPORT

Information of interest to ASPPP Members

New Provisional Members:

As per Article 7.1 of our By-Laws, this is notice that the following new members have applied for membership in the ASPPP:

2320.. Richards, Kenneth W., Grand View, MO
2321.. Silman, Jeffrey L., Tupper Lake, NY
2322.. Gottshall, Denton E., Boyertown, PA
2323.. Bolser, Ken, Irvine, CA
2324.. Weisz, Doug, Chicago, IL
2325.. Garcia, Renee, Arlington, TX
2326.. Hejny, Larry, Escondido, CA
2327.. Canon Postal Heritage, Keokuk, IA
2328.. USPS (Schlademan, Jean)

New Members 2320-2327 shall remain "provisional" until the publication of the next *Journal*, at which time they will be listed in the section below as "New Regular Members" provided no dissenting vote based on evidence that the person is not of good character is received by the Membership Chairman, as per By-Laws Article 7.2.

Membership Statistics:

Active Members, Volume 21#1.....428
Memberships Expired-8
New Members.....9
Renewed/Previously Expired.....5
Active members, Volume 21#2.....434

Collecting Interest Codes:

A US Souvenir Pages
B Watermarks on Pages
C Plate Number Coils on Pages
D Error pages
E Page Oddities & Varieties
F First Day Canceled Stamp Posters
G Mint (uncanceled) Stamp Posters
H Privately-produced Pages
I US Commemorative Panels

J Error panels
K First Day Canceled Panels

New Regular Members:

Bourreau, Charles (# 2315), Interests: -
PO Box 498, Machias ME 04654

D'Adamio, Nick (# 2311), Interests: A,D,E,I
CO

Eill, Henry (# 2314), Interests: A,B,E,F,G
11 Manetto Dr., Plainview NY 11803

Ennist, David L. (# 2318), Interests: A-G
MD

Hall, Daniel L. (# 2310), Interests: A
1111 Milwaukee Ave, Glenview IL 60025

Midlikoski, Ronald J. (# 2317), Interests: A
PO Box 1020, Helendale CA 92342

Palantekin, Erol N. (# 2313), Interests: A,D,H,I,K
PO Box 340525, Tampa FL 33694

Parker, Everett L. (# 2316)
ME

Pietrzyk, Donald (# 2312), Interests: -
IA

Ullrich, Stu (# 2319), Interests: A
2630 The Terraces Way, Dacula GA 30019

Member Address Changes:

none

MEMBERSHIP REPORT (CONTINUED)

Page & Panel Philatelic Events:

The ASPPP expects to participate in the following stamp shows (additional information will be provided and shown on the www.asppp.org website as it is received):

August 12-15, 2004 - Sacramento, CA

APS STAMPSHOW
Sacramento Convention Center

Show coordinator: Ron Walenciak

August 20-22, 2004 - Indianapolis, IN

AMERICOVER 2004

Indianapolis Marriott

Show coordinator: Gerald Blankenship

Summer 2005

AMERICOVER 2005, Washington, DC
(no information available at this time)



FOR SALE BY THE ASPPP

All prices postpaid - support your society!

See our website www.asppp.org or email or write to us at the address below for more information.

The following items are illustrated in color on our web site, **www.asppp.org**.

- Year of the Rabbit USPS First Day Commemorative Panel: \$7.00 each
- Purple Heart Page dual First Day Cancel, Mt Vernon (5/30/03) & Somerset (8/1/03) : \$7.00 each postpaid.
- Coverlet Eagle Page with additional stamp and AMERICOVER 2002 show cancel (7/12/02): \$7.00 each postpaid.
- The Missing Year 2000 Souvenir Pages (Canon Postal Heritage Facsimile Pages): \$20.00.

Prices **reduced** on back issues of our *Page & Panel Journal* (all postpaid) !!!

- *The Page & Panel Journal*, back issue (1st Quarter 2004, Volume 21 Number 1): \$4.00.
- *The Page & Panel Journal*, back issue (4th Quarter 2003, Volume 20 Number 4): \$3.00.
- *The Page & Panel Journal*, back issue (3rd Quarter 2003, Volume 20 Number 3): \$3.00.
- *The Page & Panel Journal*, back issue (2nd Quarter 2003, Volume 20 Number 2): \$3.00.
- *The Page & Panel Journal*, back issue (1st Quarter 2003, Volume 20 Number 1): \$3.00.
- *The Page & Panel Journal*, back issue (4th Quarter 2002, Volume 19 Number 4): \$2.00.
- *The Page & Panel Journal*, back issue (3rd Quarter 2002, Volume 19 Number 3): \$2.00.
- *The Page & Panel Journal*, back issue (2nd Quarter 2002, Volume 19 Number 2): ***sold out***.
- *The Page & Panel Journal*, back issue (1st Quarter 2002, Volume 19 Number 1): \$2.00
- *The Page & Panel Journal*, back issue (4th Quarter 2001, Volume 18 Number 4): \$1.00.
- *The Page & Panel Journal*, back issue (3rd Quarter 2001, Volume 18 Number 3): \$1.00.
- *The Page & Panel Journal*, back issue (2nd Quarter 2001, Volume 18 Number 2): ***sold out***.
- *The Page & Panel Journal*, back issue (1st Quarter 2001, Volume 18 Number 1): \$1.00.
- *The Page & Panel Journal*, back issue (2nd Quarter 2000, Volume 17 Number 2): \$1.00.

Send your request with check or money order to:
ASPPP, Gerald Blankenship, PO Box 475, Crosby, TX 77532.
For more information, email asppp134@aol.com.

MEMBER ADS

CONDITIONS

Members may place one free classified ad per *Journal* (requests for additional ads will be honored on a space-available basis.) Send ads to ASPPP Editor, Ron Walenciak, PO Box 1042, Washington Township, NJ 07676. Space will be allocated to Page, Panel and Poster ads first; after that we will print any ads that you think might interest the membership. Ads may also be listed on the www.asppp.org web site, if requested.

SOUVENIR PAGES-STAMP POSTERS

USPS Albums, like new, \$10 each postpaid. Gerald Blankenship, PO Box 475, Crosby TX 77532. Email asppp134@aol.com.

PORTER PHILATELIC PAGES

My PPPs and FDCs can be seen in detail on my new website: www.PorterPages-FDCs.com. A CD is also available. You can reach me at Robert Porter, 3925 N. Delaware St., Indianapolis, IN 46205 or email at RFPandOPP@aol.com.

AUCTIONS

Stamp Center/Dutch Country auctions feature Panels, Pages, Programs, Covers, Collections, accumulations, wholesale and bulk lots, Cover lots plus choice US and Worldwide Singles & Sets, along with Americana, coins and sports cards. Upcoming auctions:

- #233, July 30-31, 2004
- #234, September 24-25, 2004
- #235, November 19-20, 2004

Get a free catalog from the Stamp Center (ASPPP #1114), 4115 Concord Pike,

Wilmington, DE 19803. Phone: 302/ 478-8740.

STAMP ANNOUNCEMENTS NEW ISSUE POSTERS

Buy, sell and trade Canada new issue posters and PS14s. Also interested in postal marketing ephemera. Write ciadmilefailte2002@yahoo.com

Looking for examples of worldwide counterparts to US Souvenir Pages/Stamp Posters for a new section on our website. Let me know what you have: Ron Walenciak, ASPPP Webmaster, PO Box 1042, Washington Township, NJ 07676. ronw@asppp.org

DUCK POSTER

Poster (22" x 28") Litho by Nebraska Ducks Unlimited and Larson-Juhl "Celebrating Sixty Years of the Federal Duck Stamp Program", showing all of the duck stamps (RW1 thru RW61) 10% larger than actual size. Full-color reproduction. Special \$12.00 postpaid. Leo Stawicki (ASPPP # 1181), 76 Poplar Dr., Yorkville IL 60560.

MISC

Postal Cards Bargain: I have US mint, used and first day cancels of Postal cards from UX27 to UX375 with some airs as well. I will send a mix of 10 different (my choice) with some of each type for \$2.00 or 30 different for \$5.00. Include 2 37-cent stamps for postand and handling and an address label: Robert E. Berry, POB 3121, Winter Haven FL 33885-3121.

Membership Application

Return application to: ASPPP, PO Box 1042, Washington Township, NJ 07676)

Name and Address information:

Name	
Address	
City	
State	
Zip	
Country	
Email address	
Referred by	

List name in the ASPPP Roster? ☐ Yes ☐ No

Dues (US/Canada/Mexico): ☐ \$15 - ONE YR, ☐ \$29 - TWO YRS, ☐ \$43 - THREE YRS

Dues (Foreign): ☐ \$21.00 ONE YEAR

Collecting Interests (check all items that you collect):

<input type="checkbox"/> Commemorative Cancellations (Souvenir Pages)	<input type="checkbox"/> First Day Cancelled Stamp Posters
<input type="checkbox"/> Plate Number Coil Pages	<input type="checkbox"/> Mini Stamp Posters
<input type="checkbox"/> Coil line Pages	<input type="checkbox"/> Commemorative Panels
<input type="checkbox"/> Watermark Pages	<input type="checkbox"/> First Day Cancelled Panels
<input type="checkbox"/> Oddities & Varieties (Pages)	<input type="checkbox"/> Autographs on Pages or Panels
<input type="checkbox"/> Error Pages	<input type="checkbox"/> Canon Postal History Pages
<input type="checkbox"/> Booklet Tab Positions/Plate Numbers (Pages)	<input type="checkbox"/> Forter Philatelic Pages

Other Philatelic interests:

Areas where you may be of service to your society:

<input type="checkbox"/> Help at the annual show/meeting	<input type="checkbox"/> Write articles for the <i>Page & Panel Journal</i>
--	---

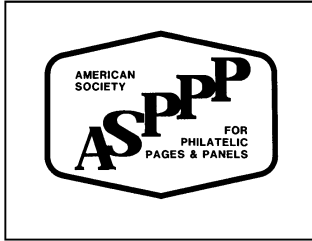

Volume 21#2

**A.S.P.P.P.
PO Box 1042
Washington Twsp., NJ 07676**

**FIRST CLASS
POSTAGE PAID
HILLSDALE, NJ
07642
PERMIT # 16**

**Forwarding and Address Correction
Requested**

FIRST CLASS

TO:

**If your mailing label shows "RENEW: LAST JOURNAL!" in red ink:
Your Membership expires with this issue!**

Renew immediately to avoid missing our next *Journal*. US Renewal dues are \$15 for 1 year, \$29 for 2 years or \$43 for 3 years, with all *Journals* sent via First-Class mail. Send in the renewal application (on the inside back cover of this *Journal*) now to:

ASPPP, PO Box 1042, Washington Twsp. NJ 07676.

Visit our web site at www.asppp.org !!

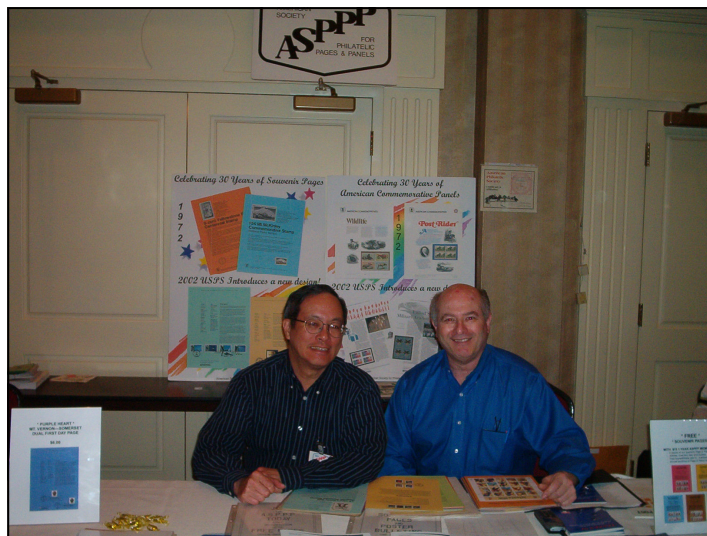

(John Ngai and David Weinberg at the ASPPP table, TEXPEX.)